Forecast—Clearing, cooler; Sunday outlook sunny (Details on Page 2)

The Daily Colonist.

Vancouver Island's Leading Newspaper Since 1858

Restoration of intercoastal shipping would help to control rail rates

NO. 109—NINETY-FOURTH YEAR — VICTORIA, BRITISH COLUMBIA, SATURDAY, APRIL 19, 1952 — 7 CENTS DAILY 10 CENTS SUNDAY — 22 PAGES

Outlook Good For Gas

LETHBRIDGE, Alta., April 18 (CP). — Mines Minister N. E. Tanner said today that Alberta would have sufficient gas for export "even to allow Pincher (Creek) to produce" if the province increased its reserves in 1952 at the same rate as in 1951.

He said that "it is ridiculous to say that Pincher Creek (gas fields) will be closed in for any 16 years."

The government was not prepared to allow export of natural gas until plants could be set up to extract the raw materials from the methane gas used as fuel.

It is these by-products, and not natural gas fuel, that brings new industries to the province, he said.

PEACE GAS DRY

Peace River gas was approved for export by the government because it was dry gas containing little of the oil, sulphur, propane and butane found in the Pincher Creek field and other fields, he said.

He referred to the Petroleum and Natural Gas Conservation Board's report.

"In the report, it was said that if no more gas were found in the southern part of the province, the Pincher field would be required in 16 years to meet the requirements of Calgary and the district south of Calgary."

That premise was "likely wrong," Mr. Tanner said.

REFINING PLANT

Pincher Creek fields would produce 100,000,000 cubic feet of gas a day, he said.

From this 3,000 barrels of oil, 430 tons of sulphur, 550 barrels of propane and 700 barrels of butane could be extracted each day. A refining plant capable of handling this much gas would be costly, he said.

Alberta alone could not utilize this daily production, he said.

News Men Acquitted Of Charge

LAKE CHARLES, La., April 18 (AP)—Five newspapermen were acquitted today of all charges accusing them of defaming 16 public officials and three admitted gamblers in a crusade against gambling.

In decisions strongly supporting newspapers right to criticize and probe, the court acquitted all five including managing editor Kenneth Dixon, publisher Thomas Shearman, his son, co-publisher William Hugh Shearman, city editor James Norton, and reporter Carter George, all of the Lake Charles American Press.

The court said it was uncontended that gambling existed in this industrial city of 50,000 and in the parish. It explained in detail each of the 16 counts of the indictments and in each case decided there was no malice, an element necessary for conviction.

Malan Offers Public Test

CAPETOWN, April 18 (CP)—Prime Minister Daniel Malan said today his government is ready to test public opinion on the "courts versus parliament" controversy in an election next year.

Malan, who has challenged the power of the courts to invalidate parliamentary laws, dared his political opponents to make his policy a campaign issue.

Inside Today

Arena Roof Withstands Spike Jones' Antics 10
World News Review 20
Trans-Pacific Freight Service Resumes in August 22
* * *
COLONIST PHONES 11
Astrology 21
Bobby Sox 15
Classified 13
Comics 21
Crossword 20
Contract Bridge 21
Editorials 4
Financial News 6
G. E. Mortimore's Column 2
Life's Like That 16
Marine 22
Oddities 3
Patterns 19
Radio Programs 13
Social 12
Sport 8, 9
Television 13
Theatres 7
Uncle Wiggily 21

Flood Moves In on Eastend

This was the scene which greeted a photographer when he flew over the flood-swept community of Eastend, Sask., Wednesday. The town of 800 people, 200 miles southwest of Regina, was inundated Tuesday night when quick-thawing snow caused Cypress Lake to overflow down the Frenchman River, making a break in a natural flood spillway of an irrigation dam a mile north of the town. Water was three feet deep in the streets at the height of the flood but was slowly receding the next day.—(CP photo.)

Independent Survey Idea Rejected by City Council

City council yesterday decided, after a six-hour deliberation behind closed doors, not to hire Stevenson & Kellogg to conduct a survey of the city's services.

Instead, the council voted to release city manager Cecil Wyatt temporarily from certain of his present duties so that he can carry out a job evaluation and survey of the city's entire administrative structure.

Closed to the press, the meeting lasted from 10 a.m. until after 5 p.m. with a one-hour break for lunch.

During the morning session the council, sitting in the mayor's office as a committee of the whole, interviewed N. O. Paquette, vice-president of the management consultant firm. No decision was reached by noon.

WYATT CALLED IN

During the afternoon, Mr. Wyatt was called into the meeting to discuss his part in the proposed survey.

It is understood members of the council cleared the air of some of the contentious issues which have been currently causing heated tempers in committee and council debates.

Among these were charges by Ald. Waldo Skillings that the public works department is the most inefficient in the city hall.

"We had everything out," was the way Mayor Claude Harrison put it late yesterday afternoon after the meeting. He said he felt the new arrangement would work out "quite well" and now there was "no necessity" for engaging Stevenson & Kellogg.

NEW POLICIES

Mr. Wyatt took to the meeting a list of 20 "new policies and activities" which have been introduced since his appointment in 1950.

"I'm not claiming the entire credit for these various improvements," he said later, "they have been possible because of the co-operation of the entire staff."

He added that the new methods had saved the city $100,000.

Among these were a revised land sale procedure which Mr. Wyatt said netted the city "$23,469 in excess of that which they would otherwise have received," and reorganization of the city's parking meter system which brought in an additional $12,000 in 1951.

MANAGER SYSTEM

Mr. Wyatt indicated also that since the city manager system had been put into operation there had been a revision of the accounting system, establishment of a central personnel department, development of a new wage structure and appraisal of all city-owned property for insurance purposes.

Council last week approved a recommendation of the executive committee that representatives of Stevenson & Kellogg be interviewed with a view to surveying the city's service.

At that time, council approved unanimously the move toward hiring the consultants and many aldermen verbally endorsed the principle that the job should be done completely.

Some officials, however, expressed their approval of the council's decision yesterday.

TERMED INSULT

"It's been an insult to the manager to go and call in management engineers without even consulting him," said one department head.

Part of the meeting was spent going over the 1949 Municipal Manager By-Law in which Mr. Wyatt's duties and responsibilities are set down.

A good deal of discussion centred around the section of the by-law concerning appointment and dismissal of department subheads and "improvement of city services."

Vancouver Police Charge Members of Youth Gangs

VANCOUVER, April 18 (CP) — Destruction-bent hoodlum gangs roaming Vancouver began to feel the police pinch today.

Police said 100 burglary charges will be laid against nine members of two gangs. List of premises burglarized includes homes, stores, cafes, bowling alleys, a service station and a school.

At the same time, four teenagers, two of them girls, were charged with causing $15,000 damage to a high school February 10 by turning fire hoses loose in one wing of the building. At least three more will be arrested, police said.

"We thought it would be a good joke if they couldn't hold classes," one of the suspects told police.

Today, stride-clad youths set fire to the roof of a house by shooting flaming pellets from slingshots. Seven children had to evacuated from the flaming home.

A man working in the building at the time told police: "I saw them standing back laughing at the fire. A minute later they ran off."

Earlier this week, a gang of shiv-packing hoodlums jumped two men in a parking lot and put the boots to them.

Police also said they were investigating an eight-year-old boy's story that he was hung by the waist from a rafter in a garage and beaten with willow whips by a gang of boys ranging in age from 12 to 15.

New Schedule Announced In Kettle Valley

VANCOUVER, April 18—British Columbia's rugged, picturesque Coquihalla Pass on the Kettle Valley line of the Canadian Pacific Railway will be unveiled to daylight rail travelers after April 27. Trains now pass through the spectacular valley only at night.

The C.P.R. has announced for April 27 a new, improved schedule for the Kettle Valley Express operating between Vancouver and Medicine Hat.

Departure at 8 in the morning and a faster schedule will give direct connections at Medicine Hat with the company's Dominion trains on main transcontinental routes.

Plans for the route will include through sleeping car service from Vancouver to Regina.

The company also announced that, commencing April 27, a new, through overnight train, No. 68, will operate daily from Nelson through Lethbridge to Medicine Hat, with through standard sleeper from Nelson to Calgary via Macleod; and will make connections at Medicine Hat with transcontinental train No. 2.

Effective April 27, train No. 46 to Penticton will leave Vancouver at 6.35 p.m. Mondays, Tuesdays, Wednesdays and Thursdays, and at 8.45 p.m. Fridays, Saturdays and Sundays.

Kidnap Charge Set in Swindle

MIAMI, Fla., April 18 (AP)—A 10-mile taxicab ride by a six-year-old boy and the payment of a $15,200 ransom by his frantic father added up to a kidnap charge today for the unknown perpetrators of a smoothly-enacted swindle.

The "kidnappers" never had young Richard Richter in their custody but they made his wealthy father, Daniel Richter, believe Thursday that he was buying his son's safety with the $15,000 in jewels and $200 cash he left in a bus station locker.

Glenn C. Mincer, state attorney, said such circumstances added up to a kidnapping under Florida law. He said he would obtain indictments charging unknown persons with the crime, and if captured the perpetrators would face a death penalty.

City Area Officials To See Outlet Plans

Greater Victoria municipal officials will be shown complete government plans for the proposed new outlet to the Island Highway and the Victoria-Patricia Bay highway.

Victoria's Mayor Claude L. Harrison, Esquimalt's Reeve A. C. Wurtele and Saanich's Reeve Joseph Casey have been invited to a meeting to inspect the plans.

They will be allowed to bring any alderman or councillors and municipal officials to the meeting.

Lands and Forests Minister E. T. Kenney said they will be given all details on the government's plans, but will be asked to keep some points confidential to prevent land speculation.

Sewer Line Burst Open By Missouri's Pressure

Prairie Floods Eased

REGINA, April 18 (CP)—The flood situation eased today in Saskatchewan as unofficial estimates placed flood damage in the province this spring at $1,000,000 or more.

In the southwestern part of the province, runoff waters from the Cypress Hills continued to diminish.

At Eastend, 50 miles southwest of Swift Current, where almost all the 800 residents were forced out Tuesday by the rampaging Frenchman Creek, the town was mostly free of water and clean-up operations were under way. At one time water up to three feet gushed through the town.

Water erosion at the edges of the permanent spillway of the Duncairn Dam 25 miles southwest of Swift Current deteriorated the situation there last night. But P.F.R.A. director Dr. L. B. Thomson, reporting that the water level in the reservoir rose only 1½ inches, said everything was under control and there was no immediate cause for alarm.

In northern Saskatchewan, a mile-long ice jam broke up 150 miles east of Prince Albert, leaving the North Saskatchewan River flowing clear but high. Some 1,000 residents of four municipalities in the area were believed free of flood danger, at least for the present.

French Smash Red Guerrillas

HANOI, Indo-China, April 18 (AP) — French union forces, backed by bombers and artillery, launched a surprise assault today on Vietminh troops who had infiltrated within 18 miles of this North Indo-China capital.

By mid-afternoon, the Communist-led guerrillas were reported well on the run as French parachute troops joined infantrymen wading through Red River Delta rice paddies in this latest of a series of drives which started March 1. The French were said to have thrown 6,000 troops against the estimated 2,000 rebels in the area.

New Omaha Area Flooded After Passing of Crest

OMAHA, Neb. April 18 (AP)—A new flood threat to Omaha developed suddenly tonight when the mighty Missouri blew out a sewer line running under the dike.

The tremendous water pressure from the Missouri blew out a big concrete sewer line four blocks from the levee. The water ripped out road pavement for 120 feet and sent geysers spouting into the air.

Army engineers rushed hundreds of men and scores of trucks with sandbags and gravel into the danger area. Water began spilling over a large section of the lowland industrial area.

Lt.-Gen. Lewis A. Pick, chief of U.S. Army Engineers, went to the scene to make a personal survey.

"It's very bad," he said, but he appeared to think there was a chance to block off the mouth of the sewer line.

This heartbreaking development came after the raging Missouri had thrown all the strength it could muster at the Omaha and Council Bluffs levees, failed to smash them, and then begun to drop.

It appeared to be a sort of surrender for the mighty Mo until the sewer line blew out. The danger was that the rush of water would rip out the sewer line and undermine the levee — or that water building up behind the levee would weaken giant dikes already soaked with water.

The sewer line that blew out was a concrete tunnel seven by nine feet. At the point of the blow-out, the top of the sewer line was formed by the street pavement.

Late tonight, water was running through the streets of lowland areas. Long convoys of trucks were plowing through the water carrying sandbags and other materials.

Engineers hoped to lower sheet steel and steel beams down the side of the levee across the mouth of the sewer line then choke off the opening with 600 tons of rock.

The threatened region was the lowland area of Omaha below the main business district and main residential district. It is an area of railroads, warehouses, lumber yards and factories.

Downstream new towns and new thousands of acres in Iowa, Nebraska, Missouri and Kansas yielded to the river's relentless rise.

Above Rulo, in Nebraska's southeastern tip, the river was 14 miles wide. At St. Joseph, Missouri's third largest city, it spread itself to a five-mile width.

Hamburg, Ia., city of 2,086 lost the protection of an upstream dike and began frantic efforts to improvise a new one.

It was the same story written earlier upstream, army troops pouring in . . . evacuees pouring out . . . back-breaking work on dikes and levees, a few to hold but most to yield . . . relief centres set up and mercy missions by the dozens.

BULLETINS

Strike Ends

NEW YORK, April 18 (BUP)—The Western Electric Company and striking telephone installers have agreed on a new contract, ending the 12-day old strike by the C-I-O Communication Workers' Union in the United States.

Jets Downed

SEOUL, Korea, April 19 (Saturday) (AP) — American Sabre jets ran up a 7-1 score over Russian-made Mig-15's in swirling air battles over North Korea in the week ended Friday, the United States Fifth Air Force reported today.

Dust-Laden Gale Boots Summer From City

For sneaking into town out of season, summer was ridden right out again on the toe of a gale-force "boot" that caught the Island by surprise last night.

The unexpected wind lifted a cloud of dust over the city just before dark by way of a welcome then settled down for a good old, spring blow that knocked over at least three trees and cut power in two places in the Greater Victoria area.

In the chimney fire department, Saanich firemen were the hardest worked with four in less than an hour between 7.15 and 8 p.m.

City firemen answered two chimney calls while Oak Bay and Esquimalt had a free night.

In the Cordova Bay area a tree was blown onto a power line and shortly after another tree, north of the Saanich fire hall on the new Patricia Bay Highway, knocked down wires, blacking out a large part of the district.

Reports from Langford and Colwood said that power there had been cut off for a short time, but busy linemen soon restored service.

TREE ON ROAD

A motorist reported to R.C.M.P. that he had cleared a fallen tree from the road on the Four Mile Hill. No damage had been done, he said.

Farther south, not far from the mouth of the Columbia River, the Island Navigator, on her way to Victoria with the 300-foot Delta Queen in tow, ran into a southwest wind blowing at 25 miles an hour.

Tug company officials, in touch with the vessel by radio-telephone, reported that Capt. A. J. Warren said he was experiencing no difficulty with the tow and did not expect to encounter the storm at all.

The local weather office offered no immediate hope for a let-up today. Gale warnings have been issued and winds up to 35 miles an hour can be expected this morning, decreasing to westerly 20 in the afternoon.

Bicycle Fall Injures Boy

An Oak Bay boy was injured when the bicycle he was riding collapsed last night.

He is Bruce Liddell, 12, the son of Mr. and Mrs. T. J. Liddell, 2552 Thompson.

Hospital authorities, late last night, reported his condition as satisfactory.

Maestro Likes Hot Swim

Pool Temperature Worries Spike Jones

Spike Jones was a little worried last night—not about his reception in Victoria, nor about pleasing his fans—but as to whether he remembered to turn off the heat in his Sacramento, Calif., swimming pool before he left home.

"The water'll be boiling when we get back," he groaned.

"I'm a real athlete, I like my swimming pool to be about 80 degrees," he said.

"He once turned it up to about 90," said his wife, Helen Grayco.

"Yeah," sighed Spike enthusiastically, "it was like swimming in oatmeal."

Spike and his wife ate dinner last night, glancing uneasily at a large mural of Caddy, in the the Dominion Hotel's Terra Cotta Room.

"What is that thing, anyway?" he finally asked. "And how much whisky does it take to see it?"

BIGGEST MEAL

He and his wife eat their biggest meal after work, generally about 11 p.m. But they have difficulty finding a place open, and greater trouble finding good food.

"That's the hardest part of a tour," Spike said. "Eating. It's not the loss of sleep, or the hard work. It's the food."

Helen agreed. She is of Italian descent, loves Italian food, and being a Catholic, she finds Fridays particularly trying. She doesn't like fish.

"First time I've ever got Helen to try oyster soup," Spike said last night. Turning to his wife he asked, "Did you bite into the oysters, honey?"

She did, and enjoyed them, too. But she wishes there was special dispensation for show people on tour, the same as for Catholic soldiers in Korea.

Today she'll be able to eat steak in Seattle. They leave today on the return sweep of their tour, pleased to be heading in the direction of home and their two children.

"That's our vacation, when we're at home," Spike smiled.

Troubles can be forgotten then, troubles like the haunting dread of "losing" some member of his cast of 44.

It happened once, Spike explained, knocking on the dinner table for luck.

"One of the gang got up late, put his coat on over his pajamas, rushed to the station, but still got left behind. He caught the train at the next town—but the bill! It was about $45."

Since he was in Victoria last, about 18 months ago, he has added to his "musical" instruments. He now has two tuned flit guns, perhaps to keep bar flies at bay.

Spike may be heard soon on a Canadian radio show, coast to coast, drumming up recruiting for the R.C.A.F. Ottawa is considering going ahead with a weekly show for the air force, featuring many of the top recording artists of the United States.

Before his show last night, Spike Jones warmed up on real Indian tom-tom, borrowed from provincial museum. Naturally he scorned drumstick, preferring to dish out rhythm with wooden spoon borrowed from Dominion Hotel kitchen. Feeling he ought to be real Victorian, he wore bobby helmet. Indians say tom-toms must be heated before they give out mellowest notes—Spike speeded procedure by beating out hot licks after dinner. —(Colonist photo by Jim Ryan.)

Sawyer Warns Of Steel Raise

WASHINGTON, April 18 (AP)—Commerce Secretary Charles Sawyer today fired an ultimatum at the government-seized steel industry with the announcement that he will boost steelworkers' wages unless a settlement is reached by next Monday or Tuesday.

Sawyer said he was going ahead with plans for a wage increase because it has been impossible to obtain an industry-union agreement which would "get the government out of the steel business."

Steel industry lawyers are prepared to go into court the instant Sawyer tries to grant the C.I.O. steelworkers a raise over management's head. They are expected to argue there is no warrant for such an action in the constitution or laws.

Sawyer gave no indication of how much of a wage raise he might impose under the federal seizure order.

ALL ABOARD

With G. E. Mortimore

Long before Victoria's proposed $9,000,000 race-track and recreation centre was announced, a real estate sharpie got wind of it and tried to turn it to advantage.

(Victoria Real Estate Board needn't lose its temper about this, as it did about a recent news story on crafty practice by a real estate man. There is no evidence that the operator involved had anything to do with the board, which is an eminently respectable body, I'm told.)

A widow who owns a few small property in the neighborhood of the proposed site was approached by a couple of smooth fellows who told her that the land was going to be bought and used in connection with the project. This was news to her.

These men told the widow she had better sell out to them, because she was going to be forced to sell anyway. They named a price which sounded ridiculously low, implying that they represented the race track interests.

But the lady wasn't as dumb and defenseless as they thought. She quoted her own price. The bargainers cooled off very rapidly and left.

Of course they didn't represent the race track interests at all. They were a pair of free-lance operators trying to turn a fast dollar on the strength of inside information.

I'm all for the race-track project, although I'd like to hear a little more about the people running it. I deplore the selfishness of citizens who rate their own petty interests above the general good. But I hope speculators don't get into the act and spoil a good thing.

* * *

All blood given to the Red Cross this week will go to help save the lives of injured and wounded servicemen. Servicemen have already given blood freely, in battlefield and clinic. Said Defense Minister Brooke Claxton in a recent speech: "A large number of soldiers who were wounded in Korea have donated blood because they realize that if this need is not filled, many of the comrades they left in Korea will never return." Victoria clinics at 1046 Fort Street, April 22, 23 and 24 . . . When is Esquimalt going to get bus stop signs? Buses in that municipality still roll to a halt at the old street car stops, which are marked by faint splodges on telephone poles. I understand the municipality has had signs for some time, but hasn't yet put them up . . . Congratulations to John Marsh, old-time champion distance runner, who is to be married this week-end to Bertha Norman.

* * *

A voluptuous-looking new chair, which resembles a mattress with curvature of the spine, has hit the Victoria market. A very personable young lady called Gayle Webster demonstrates it in the ads. The chair therefore makes its debut under a handicap, because anyone who looks at a chair when Miss Webster is in the picture has something the matter with him.

The furniture company's staff doctor claims that the new chair is very good for the health, because "your feet are higher than sitting level and much easier on the heart." Twenty minutes daily in the chair will add 10 years to your life, the staff doctor says.

If putting up your feet and relaxing is the secret of longevity, I will certainly beat Old Parr's record by a safe margin. Maybe I'll try one of those chairs for 10 hours a day and live to be 300.

Weather Forecast

April 19, 1952
(Government Forecast)

TODAY

A gale warning has been issued for the Strait of Juan de Fuca. Cloudy, clearing early today. Winds west 35, decreasing to west 20 in the afternoon. There was 4.3 hours of sunshine Friday. Outlook for Sunday, sunny.

RECORDED TEMPERATURES

High Friday 61
Low Friday 46

DOWNTOWN
(to 10.30 p.m.)
Downtown, to 10.30 p.m.

High 62
Low 44

FORECAST TEMPERATURES

High today 52
Low today 45

SUNRISE AND SUNSET

Sunrise 5.18; Sunset 7.11

TIDES AT VICTORIA

April	Time H.M.	Ht. Ft.	Time H.M.	Ht. Ft.	Time H.M.	Ht. Ft.	Time H.M.	Ht. Ft.
19	0.08	8.4	5.56	7.3	9.28	7.5	18.54	3.6
20	0.26	8.4	6.21	6.2	11.24	7.3	17.51	4.4
21	0.31	8.5	7.01	5.0	12.46	7.2	18.43	5.2
22	0.53	8.7	7.41	3.9	14.09	7.3	19.29	6.0
23	1.16	9.0	8.21	3.0	16.41	7.6	20.11	6.8
24	1.40	9.2	9.03	2.2	18.12	8.0	20.50	7.4
25	2.00	9.4	9.43	1.8	19.20	8.3	21.28	8.0
26	2.05	9.4	10.26	1.6	20.37	8.6	22.01	8.4
27	1.56	9.4	11.10	1.7	21.30	8.8	22.30	8.7
28	2.03	9.3	11.54	1.9	22.31	8.9	23.20	8.8
29	2.00	9.0	12.38	2.3	23.12	8.9		
30					13.25	2.7	23.33	8.8

TIDES AT POINT ATKINSON

April	Time H.M.	Ht. Ft.	Time H.M.	Ht. Ft.	Time H.M.	Ht. Ft.	Time H.M.	Ht. Ft.
19	1.47	14.5	8.16	8.8	12.53	11.2	19.26	5.1
20	2.23	14.5	8.55	7.2	14.22	11.8	20.29	5.8
21	2.58	14.4	9.22	5.7	15.36	12.6	21.24	6.8
22	3.27	14.3	10.10	4.3	16.39	13.4	22.15	7.8
23	3.58	14.2	10.47	3.2	17.41	14.1	23.03	8.8
24	4.26	14.0	11.25	2.4	18.35	14.6	23.40	9.7
25	4.55	13.8	12.03	1.9	19.20	14.9		
26	0.27	10.5	5.21	13.5	12.40	1.8	20.21	15.0
27	1.25	11.0	5.49	13.1	13.18	2.0	21.09	14.9
28	2.15	11.4	6.15	12.6	13.58	2.5	21.57	14.8
29	3.24	11.5	6.41	12.0	14.35	3.1	22.48	14.6
30	3.08	11.2	7.07	11.3	15.16	4.0	23.31	14.4

SAANICH INLET

To determine tides in Saanich Inlet area. For higher high water deduct 14 minutes; for lower low water deduct 25 minutes; for half-tides (those other than highest and lowest) deduct 31 minutes.

COWICHAN BAY

To determine tides in Cowichan Bay area: For higher high water, deduct 16 minutes; for lower low water, deduct 35 minutes; for half-tides deduct 33 minutes.

TEMPERATURES
To 5.30 p.m.

	Min.	Max.	Precipitation
Halifax	35	59	.02
Montreal	47	63	
Toronto	46	74	
Winnipeg	50	80	
Brandon	45	76	—
The Pas	43	62	
Regina	45	74	
Saskatoon	44	69	—
Prince Albert	47	70	
North Battleford	47	68	
Medicine Hat	45	78	—
Calgary	42	69	—
Edmonton	38	62	
Penticton	37	61	
Vancouver	48	64	—
Kimberley	31	74	—
Kaslo	35	63	
Prince Rupert	33	48	.81
Prince George	28	55	
Whitehorse	14	41	
Grand Forks	38	78	—
Seattle	42	69	
San Francisco	50	62	
Los Angeles	56	64	
Chicago	52	71	

Tree decay mostly is caused by fungi, although it can be aided by certain bacteria.

ATTENTION—GARDENERS!

THE NEW **ROTOTILLER** MODELS

Demonstration of machines at "Upover," Tyndall Avenue, Gordon Head, **Saturday and Sunday Afternoons, April 19 - 20.**

ROTOTILLER SALES & SERVICE

937 FORT STREET ..... E 5026
RON BISSENDEN ..... G 0731

Esquimalt Grant Claimed Safe

Reeve A. C. Wurtele said yesterday he would like to see the Crown grant to Esquimalt increased but he doesn't believe that the municipality is in a precarious state in event of a national emergency.

He said he didn't believe the municipality would lose the annual grant, last year about $25,000 received from the federal government in lieu of taxes because it had been transferred from the finance department to the national defense department.

It had been suggested at a ratepayers' association meeting that the ... cipality in the precarious position of losing the grant in an emergency.

The reeve said the Crown now has one-quarter to one-third of land in the municipality, and he suggested the Crown should pay one-quarter to one-third of taxes for the area.

It is virtually impossible to reach a figure on improvement values in government districts, he added.

French boxers, before engaging in a bout in their native land, used to kiss instead of shaking hands.

No Reprimand, Lawyer Assured

Victoria lawyer John McConnell said yesterday he had received no reprimand from Mr. Justice J. O. Wilson, as reported in a Colonist story of the Assize Court trial of ... charged with obtaining money under false pretenses.

Mr. McConnell said Mr. Justice Wilson later assured him that there was no suggestion of a reprimand in remarks made just before the case went to the jury.

Veterans Pick C. C. Goater

C. C. Goater became president of the Army, Navy and Air Force Veterans' Victoria Unit No. 12 at the annual election of officers last night.

Other elected to office were: R. K. Wood, first vice-president; W. C. Cryer, second vice-president; J. W. Carver, sergeant-at-arms, and to the executive committee: C. G. Callin, T. R. Wheadon, J. Dobbie, J. Nott, A. Whyte, R. H. Hiscocks, E. Ball, H. J. Heal, R. E. Christianson and R. C. Bowen.

Chaplin's
FUNERAL
Chapel
QUIET HOME FOR FUNERALS
Opposite Christ Church Cathedral
980 QUADRA
G 5512

Oldest Alumnus Guest

The oldest living ex-pupil of St. Louis College was a guest of the newly formed school alumni at a social evening last night.

He is Dr. A. J. Garesche, 91, a practicing Victoria dentist who was one of the original students of the college.

Dr. Garesche, exchanging old school stories with other alumni, recalled such events as the death of Pope Pius IX and the coming of the famous Wells Fargo bank.

The alumni, still in the stages of organization, will hold their first official meeting in June, when the constitution will be presented for approval.

A full-size window screen contains about one mile of wire.

BRENTWOOD MILL BAY FERRY
WILL BE OFF THE RUN APRIL 21st - 24th INCL. FOR ANNUAL OVERHAUL

BEWARE OF EXTRAS

Install a Cyclos Oil Burner in Your Present Range
OUR Price of $165.50

INCLUDES:
Complete installation and sales tax and no EXTRAS
Standard Oil Supply Guaranteed

CALL, WRITE OR PHONE
WE SELL ★ WE INSTALL ★ WE SERVICE

C. J. McDowell

PLUMBING AND HEATING
1000 DOUGLAS STREET PHONE E 4138

NEW WALLS FOR OLD... IN ONE EASY COAT

DRAMEX INTERIOR FINISH MAKES WALLBOARD LOOK LIKE LOVELY PLASTER!

DRAMEX makes wallboard look like lovely plaster, too! One coat hides ugly seams and blemishes, creates lovely new "living room" walls. Try it soon. You'll love DRAMEX!

(Approximate Price)
5-lb. pkg. makes about a gallon of ready-to-use paint **$1.60** Walls of average room (10' x 15') can be done for as little as **$4.80**

GET YOUR FREE DRAMEX COLOR CARD FROM

Burnside Hardware
Cadboro Bay Hardware
Cedar Hill Hardware
Decorative Arts & Supply
Drysdale Sash & Door
Estevan Hardware
Fairfield Electric
T. W. Gravlin
Island Building Supply Co.
King's Hardware
Magnet Hardware
Meadwell Radio & Electric
Sidney Lumber Co.

CAMPBELL RIVER
Island Paint & Floor Service

CHEMAINUS
Sam Yee
Clark & Sons Building Supply

COURTENAY
Central Builders' Supply Ltd.
D. L. Morris Furniture Co.
Tilbe's Retail Lumber
Inkster Lumber Co.

DUNCAN
Garner Builders Supplies Ltd.

LADYSMITH
Ladysmith Supply Company

NANAIMO
Inkster & Roberts Builders' Supplies
Leasks Hardware

PARKSVILLE
Cuming Builders Supply
McNeil & Young

PORT ALBERNI
Community Color Centre
G. T. Miller Ltd.

SALT SPRING ISLAND (Ganges)
Bettis & Harker

SIDNEY
Sidney Furniture
Sterling Enterprise

DISTRIBUTORS:
Hobbs Glass Limited
Mowat-Grant Limited

Made by the Makers of Sandex and RWE
THE REARDON COMPANY LTD., MONTREAL

MOWAT-GRANT LTD.
Victoria Color Centre
840 FORT STREET G 1914

Getting It at Woodward's Is Your Best Guarantee

● **FREE Under Cover Parking** for Customers at Empress Garage. 2 hours free with 1.00 purchase or over.

Woodward STORES (VICTORIA) LTD.

NO SUBSTANDARDS
NO SECONDS
IN WOODWARD'S

HARRIS TWEED COATS BY *"Hurlingham"*

Woodward's have now received the new spring shipment of these famous and ever-popular classic coats. Genuine Harris Tweeds, beautifully tailored with matched satin linings in checks and plain colors. Sizes 10 to 20. Off-white, blue, green, cherry, heather, tan, yellow and teal **$59.50**

Use Woodward's Convenient Budget Terms or Lay-Away Plan

NEW NYLON DRESSES

Wonderful, washable dresses for all occasions. Floral prints in many attractive styles. Nylon taffetas and sheers. Sizes Sizes 10 to 22½ inclusive ..... **10.95 and 16.95**

IMPORTED SWEATERS at Special Savings

Fine quality botany wool, long-sleeved pullovers. A wide choice of colours and sizes . . . oatmeal, myrtle, grey, navy, brown, aqua, yellow, powder and rose. Sizes 34 to 40. Special Saving Price **5.99**

WOODWARD'S ARE HOSIERY SPECIALISTS
FEATURING BETTER QUALITIES AT LESS COST TO YOU!

First-Quality Nylons SPECIAL

Wonderful wearing 42 and 45-gauge nylons—all perfects—just right for every day. All fully fashioned. Plain panel heels and smart seams. Choose from two lovely shades . . . Tanglint (soft pink beige), Wine-taupe (grey taupe). Pair **97c**

FANCY HEEL NYLONS
Several smart heel styles from which to choose—54 gauge "Black Heel" and 51 gauge "Zig Zag"—"Step"—and "Triple Shadow" heels. All in becoming shades for spring. You will really be in step with these smart styles.

LADDER-PROOF NYLONS
They're so sheer they "un flatter." They are delightfully different. Fine 51-gauge 15-denier mesh "Ladder-Proof" hosiery that gives you service with smartness. Two complimentary shades of GALA BEIGE AND DEBONAIR.

TALL GIRLS' NYLONS
For the tall lady who has such difficulty to get stockings long enough. We suggest these 51-gauge 15-denier nylons, with extra length—in two pretty shades for spring. Sea spray and Harbour lights. Sizes 10 to 11.

COTTON FOOT NYLONS
Here is a most comfortable stocking for those unfortunate enough to get tender feet from nylons. Very smart 51-gauge 30-denier full fashioned hosiery—with softer cotton feet.

Woodward's Saving Price, pair **$1.75**

"WOODSONIA" NYLONS

One of Woodward's own brands of hosiery of which we are very proud. See the soft new shades for spring . . . ● Crushed Tulip ● Marigold ● Wild Orchid . . . All so lovely and in three different styles for your approval. Sizes 8½ to 11.

42-gauge, 30-denier **1.19**
51-gauge, 15-denier
51-gauge, 30-denier **$1.49**

SPECIAL WOOL AND NYLON MEN'S HOSE
Made from the finest blended wool and nylon yarns. Shrink resistant and designed to give the utmost in long wear. Sizes 10-12. "A Woodward Special" **1.19**

Men's Reversible Summer Jackets
Tailored in rich shades of gabardine and reversed in the smart new pin check patterns. Waist length style with zipper closing and slash pockets. Free swing back and elastic waist. Navy, grey and spruce green.
A Woodward Saving Price **15.95**

Young Men's Rayon Satin Jackets
Handsomely tailored of heavy rayon satin that wears well and looks so smart. Fingertip length with turn-down collar and zipper closing. Grey, sand, blue and wine. Sizes 36 to 42.
A Woodward Saving Price **8.95**

SPECIAL --- NEW 1952 McCLARY REFRIGERATORS, ONLY
Originally Listed by the Factory at a Substantially Higher Figure $288.00

Woodward's purchased and offer these at a special price . . . plus the extra saving of the reduced tax.

LIMITED NUMBER FOR QUICK SELLING

- 9 cu. ft. storage capacity
- Over 50 pounds of frozen food
- New, extra convenient double door freezer chest
- Big transparent crisper

NEW LOW PRICE 364.00
Less Trade-In for your old ice box 76.00
SPECIAL CASH PRICE 288.00

$76.00 trade-in for your old ice box. Higher allowance for an old electric refrigerator trade-in.

Down Payment **48.92** Monthly Payment only **15.13**

LIMITED NUMBER ALSO AVAILABLE

- **Genuine Frigidaire 9 cu. ft. "Cold-wall" Refrigerators**
- **Westinghouse De Luxe 8 cu. ft. Refrigerators**

Take Advantage of Saving Prices and Low Down Payments

The Lovely "Margaret Rose" in Windsor Ware
AT WOODWARD SAVING PRICES

From one of England's famous potteries comes the "Margaret Rose" pattern Windsor ware. An attractive pattern in serviceable open stock. The rich Margaret Rose decoration is under glaze . . . colours permanent and acid-resisting. ALL FIRST QUALITY.

67-piece service for 8 ..... **34.95**
52-piece service for 6 persons **27.50**
Teacup and Saucer **59c**
7-piece Place Setting **2.35**

OPEN STOCK AVAILABLE AT WOODWARD'S SAVING PRICES

OVERSEAS FOOD PARCELS
Will be appreciated now more than ever.
GRAYSON'S "ANYTIME"
2 lbs. Boneless Ham
1 lb. Sliced Bacon
1 lb. Tinned Butter
1 doz. Fresh Eggs
Delivered in Britain **7.50**

NYLON GIFT HOSIERY
DRESS SHEER—51-Gauge, 30-Denier
EVENING SHEER—51-Gauge, 15-Denier
AT A NEW LOW PRICE
Delivered in Britain, pair **1.75**
3 pairs 4.95

DOUGLAS AT COURTNEY B 7231

GETTING IT AT WOODWARD'S IS YOUR BEST GUARANTEE

Five Held, Two Sought For Petawawa Thefts

PEMBROKE, Ont., April 18 (CP)—Warrants were sworn out tonight for two more men wanted in connection with thefts at nearby Petawawa military camp. Four civilians and an army captain were charged today in connection with the case.

Names of the two for whom R.C.M.P. hold warrants were withheld until their arrest and arraignment in court. Sources close to the investigation said still further arrests will be made.

The five charged in connection with theft in 1950 and 1951 of a variety of articles ranging from kitchen ranges to steel rails were remanded to April 26 when the date for their preliminary hearings will be set.

A sixth man, an army N.C.O., was listed in some of the charges but he was not arrested and it is understood the charges against him may be dropped.

The five arrested: Capt. Donald Wilmot Baldock, 28, a native of Brandon, Man., and member of the Royal Canadian Engineers stationed at Petawawa; Jack Jacobson, about 34, who operates a junk business in Brockville, Ont.; David C. Mawhinney, about 30, and Amos Durant, 25, who work for Jacobson in Brockville; and Marice Eisen, a Pembroke salvage dealer.

Expedition Claims Find Of Treasure

DURBAN, South Africa, April 18 (AP)—A treasure hunter says his expedition has located the wreck of the sailing ship Grosvenor, sunk in 1782 with a multi-million-dollar cargo of gold, silver and jewels.

Dr. Nico Bartman, leader of searchers using the ship Steenbok, said Thursday that South African diver Tom Devonshire found eight cannon and box-shaped objects about 40 miles north of Port Saint John, on South Africa's southeast coast.

Bartman said Devonshire was unable to loosen the sunken objects but that his technical adviser said they definitely were from the Grosvenor. The Stenbok will go back to the site in a few days and try to locate the treasure.

Other expeditions have made unsuccessful searches for the wreck of the ship, which sank on a voyage from India to England.

Jet to Try For Record

MONTREAL, April 18 (BUP)—The Royal Canadian Air Force disclosed tonight that a British Canberra jetbomber, now on a trans-Atlantic flight, will attempt to set a speed record Saturday between Goose Bay, Labrador and Montreal.

The air force said the Canberra hoped to make the 806-mile flight in one and one-half hours which would put its average speed at 575 m.p.h.

Normal civilian airline time is between three and one-half and four hours.

The bomber left London today.

Refugees Flee Yugoslavia

GRAZ, Austria, April 18 (CP)—Six refugees from Yugoslavia, two of them claiming Canadian citizenship, sought political asylum here tonight after their plane took a roundabout flight between the Yugoslav cities of Zagreb and Ljubljana to land here.

There were conflicting reports as to what made the plane take this devious route.

Austrian police and the government-controlled radio in Belgrade said the group, including a woman and her young daughter, forced the pilot at gunpoint to fly off course—over the Alps—to this city in the British zone of Austria.

But the director of Graz airport said that the plane, carrying 11 passengers and crew, was forced to come to Graz because of bad weather. He said the refugees, who claimed to be anti-Titoists, decided to stay in Austria only after they arrived.

Four of those who escaped were Marianco Nikolajev, 27; his brother Johann, 23; their mother, Agnes, and a sister, Sovie, 13.

The Nikolajev brothers claimed Canadian citizenship, saying they were born in Alberta. Their mother and little sister claimed to have Canadian entry visas. All said they had been refused Yugoslav exit visas. The father was reported in Canada.

(Many Canadians of Yugoslav descent returned to Yugoslavia after the Second World War.)

The six were taken into custody by British occupation authorities.

The plane was allowed to continue its journey to Ljubljana with five other passengers.

● METAL WEATHER STRIPS
For all types of windows and doors.
Stops drafts, rattles. Saves fuel
Venetian blinds made to order
B. T. LEIGH
736 Newport E 9685

Constable Hurt In Gun Fight

HAMILTON, April 18 (CP)—A wounded constable tonight was fighting for his life in hospital and police held a 27-year-old veteran who, they said, fired three shots into the officer's body in a pre-dawn gunfight on this city's main street.

Constable Ray Houlihan, 35, was reported in only fair condition after trading shots with a gunman he had stopped for routine questioning.

Louis Cote, 27-year-old welder and former paratrooper, is held on a charge of attempted murder. He was captured minutes after the shooting—without a struggle—in a downtown rooming house. He had two minor bullet wounds in his left leg.

Police said that as Const. Houlihan lay wounded with two bullets in him, the man started to flee but changed his mind, walked back and fired a third bullet.

The constable received two bullets in his abdomen and another smashed his right elbow.

The shooting, in which 24 bullets were fired, occurred after Const. Houlihan, with his patrol-car partner, Const. Joseph Gratz, stopped a rented car for a routine check.

"Off Head"—Taft

Truman Threatens Congress

WASHINGTON, April 18 (AP)—President Truman said today that if Congress balks at voting the money he thinks is needed for national defense, he will keep it at work all year, calling a special session every day if necessary.

He said "dangerous and destructive" attempts to cut funds for the defense program and for foreign aid will imperil United States security if they succeed.

And he accused those who seek to make blanket cuts in these programs of risking the lives of American soldiers in a grab for election-year headlines.

Senator Robert A. Taft commented:

"He seems to have gone completely off his head.

"He is claiming power like Charles I of England. The President seems to think he must get all the money he asks. Well, Congress, the legislature, is the appropriating power, and Congress always has been.

Wielding Knife, Chisel, Man Terrorizes Town

ROME, April 18 (Reuters)—Luigi Bocino, tax office employee, Thursday ran amok brandishing a knife and chisel and terrorized the small town of Latino, near here, for more than an hour. He wounded seven persons before police grabbed him. Four policemen were among the injured.

NEW RELEASES
for your RECORD COLLECTION

MERCURY
Long-Play Records

NOW!
We have the complete selection of these outstanding LP RECORDS. All are new pressings.

12-Inch at $5.45

MG-10075—Schubert: Symphony No. 7 in C major—Bamberg Symphony Orchestra under Robert Heger.

MG-50000—Moussorgsky - Ravel: Pictures at an Exhibition — Rafael Kubelik conducting the Chicago Symphony Orchestra.

MG-10077—Mozart Symphony No. 33 in B flat K. 319; Haydn Symphony No. 19 in D major—Bamberg Symphony Orchestra under Hans Weisbach.

MG-10047—Beethoven: Piano Concerto in C major No. 1; Haydn: Piano Concerto in D major—Heinz Schroter and Raul Schmid with Bavarian Radio Orchestra.

Popular LP Records

MG C-600—Norman Granz' Jazz at the Philharmonic featuring The Gene Krupa Trio $5.45

MG C-608—Jazz at the Philharmonic—How High The Moon; Bell Boy Blues; Lady Be Good; After You've Gone $5.45

MG-25111—Basin Street Six including Farewell Blues; When It's Sleepy Time Down South; Basin Street Stomp; Lazy River, etc. At $3.15

MG-25106—Easy Listening with Eddy Howard and his Orchestra: I'll Always Be In Love With You; When The Red, Red Robin; Little Small Town Girl; I'm Looking Over A Four-Leaf Clover; I'd Love To Live In Loveland, etc. $3.15

MG-25105—Torch Hour featuring Billy Daniels including: Diane; Old Black Magic; Just One Of Those Things; Lady Of The Evening; If I Could Be With You One Hour Tonight, etc. $3.15

10-Inch at $4.25

MG-15007—Couperin: Concert No. 4 in B flat; Poulenc: Suite Francaise—Chamber Orchestra under Fernand Oubradous.

MG-15017—Tchaikovsky: Nutcracker Suite — Kurt Graunke Orchestra under Werner Schmidt-Boelcke.

MG-15012—Grieg: Piano Concerto in A minor — Victor Schioler with Danish Radio Symphony Orchestra.

MG-15030—Brahms: Three Rhapsodies played by Abram Chasins, Pianist.

Just Arrived — "Whispering Winds," Patti Page, Jack Reel's Orchestra $1.00

Kent's 742 FORT

Annual Contribution Offered Dramatists

SARNIA, Ont., April 18 (CP)—The Dominion Drama Festival has been offered an annual contribution of $15,000 from Calvert Distillers, Ltd., toward the cost of the festival, it was announced tonight by D. Park Jamieson, honorary chairman of the festival.

He said officers of the festival will recommend acceptance to the board of governors May 2 at Saint John, N.B. The executive recently approved the principle involved.

Under the arrangement, the company would donate trophies bearing its name to winning groups in regional and final competitions. Present group trophies, including the Bessborough Trophy for the best presentation in the Dominion festival, would be withdrawn.

Troubled for years by mounting costs, the festival faces an outlay of $30,000 this year for the May festival in Saint John. The deficit last year was more than $7,000; the year before $3,000.

Mr. Jamieson said festival officials have been hoping that some action would be taken by the federal government on the Massey Report, which recommended federal aid. But none was given.

In 1939 the festival realized the need of a permanent source of income, but discussion was dropped when the festivals were suspended during the war.

Under the distillery offer the winning group in the final would receive $1,000 and regional winners $100. These would be the first cash awards to festival winners.

The balance of $12,700 would go toward general operating expenses.

Mr. Jamieson said that the distillery would not be connected with the actual operation of the festival. Awards for individual performances, directing, staging and other competitions would remain as at present.

$20 Trade-in Allowance for Your Old Mattress
On a Beautiful
"Super-Health-Rest" Mattress

List price	$59.50
Less	$20.00
YOU PAY	$39.50

$5.00 Down—$2.50 Weekly
MACDONALD'S ELECTRIC
712 and 716 YATES E 1171

Oddities

VANCOUVER, April 18 (BUP)—W. B. McKechnie, of Armstrong, B.C., will be the last man to drop his fare into the box of one of Vancouver's Oak Street cars tomorrow . . . 30 years and 51,500,0000 miles after he first paid to ride the line.

The 12 creaking old trams will be replaced by buses, with McKechnie making the last ride along with 200 other guests tomorrow afternoon. McKechnie also was the first to ride in 1912 when the line went into service.

WASHINGTON, D.C., April 18 (BUP)—Police who raided a bookie joint in Washington today picked the right place but one of the customers picked the wrong horse and the wrong time.

The phone rang while the raid was going on.

The customer told the policeman who answered the phone to "put five to win on 'Detective' in the first race at Jamaica."

"Detective" ran third.

SPRING CLEARANCE!
DIRECT SWISS IMPORT
5-DAY FREE TRIAL
Unconditionally Guaranteed

CHRONOGRAPH only $4.50

Imported Stop Swiss Chronograph and Wristwatch combined. Measures speed and distance. Shockproof. Gold color polished case. Unbreakable crystal. Sweep second hand. Anti-magnetic. Genuine Leather strap. (Expansion bracelet tor extra.) Order now, sent C.O.D. or enclose money order and save charges. DO IT NOW! Stock is limited and prices are due to rise again. Money back within 5 days if not satisfied. Please print name and address clearly.

Canadian Precise Watch Co.
980 Havelock St., Toronto Dept. 68

Get ready now for summer!
FOR FIVE DAYS ONLY
SAVE UP TO $18.55
BRITISH ALL-WOOL GABARDINES AND TROPICAL WORSTEDS
made to measure
only $46.95 2 PIECE SUIT
OTHERS PRICED AT $55.50

We sincerely believe this is the greatest suit value ever offered in Canada.

- not one blended or synthetic fabric in the entire selection!
- all-wool tropicals in solid shades—checks—neat stripes!
- smooth-draping gabardine in this year's smartest solid colours!
- all your favourite styles by our own topnotch designers!
- guaranteed to satisfy or your money refunded!

Tip Top Tailors LTD.
648 YATES ST.

REVOLVING CREDIT!
36 WEEKS TO PAY!

with a down payment of	$10	$15	$20	$25
You may buy up to	$60	$90	$120	$150

It's Canada's Greatest Clothing Value!

EXTRA SPECIALS for SATURDAY at STANDARD

28.00 DOWN DELIVERS THIS DE LUXE

SATURDAY is always a day of EXTRA-SPECIAL VALUES! Call in early and see THESE SPECIALS . . . Save on famous appliances . . . and on STANDARD furniture values!

GURNEY ELECTRIC RANGE

★ 28.00 DOWN Delivers . . . Balance 15.30 per month for 18 months.

NOTE THESE FEATURES:
- Fully automatic!
- Porcelain top!
- Visi-pilot light and oven light!
- 5 heat switches!
- Automatic oven control!

Manufacturer's suggested list price	369.00
Less MINIMUM TRADE-IN	100.00

YOU PAY ONLY 269.00

We will allow you the MINIMUM TRADE-IN of $100.00, PLUS our estimated value of your present range. Make this choice NOW!

We estimate the wiring cost free of charge.

13.50 DOWN DELIVERS A SEIDELHUBER
Automatic Electric Water Heater

13.50 DOWN Delivers . . . Balance 10.00 per month.

★ 7-Year guarantee
★ 40-Gallon capacity
★ Fibreglass insulation
★ 2000-Watt UPPER ELEMENT
★ 1000-Watt LOWER ELEMENT
★ Outer case of aluminum allow WILL NOT RUST OR CORRODE

Manufacturer's Suggested List Price	169.50
Less TRADE-IN	40.00

YOU PAY ONLY 129.50

3-ROOM GROUP—
24 PIECES FOR ONLY 478.50

★ LIVING-ROOM GROUP
9 Pieces Including
2-Piece Chesterfield or Davenport Suite
Coffee Table with lower shelf
End Table with lower shelf
Trilight with silk shade
1 Silk Cushion
1 Table Lamp
1 Card Table
199.50

★ BEDROOM GROUP
10 Pieces Including
4-Piece BEDROOM SUITE in walnut or limed oak.
Guaranteed Spring-Filled Mattress
1 Steel Slat Spring
2 Feather Pillows
2 Boudoir Lamps
199.50

★ KITCHEN CHROME SET
A 5-piece colorful CHROME SET FOR THE KITCHEN. Price only
79.50

TERMS BUDGET PLAN, pay only 164.43 DOWN and 19.91 per month for 14 months.

LAY-AWAY PLAN . . . pay 54.81 DOWN, and 54.81 per month for 2 months, then pay 19.91 per month for 14 months. Figures include tax and carrying charges.

HOCKEY FINALS!
★ LISTEN TO ALL AWAY GAMES, as STANDARD BRINGS YOU DIRECT the only ON-THE-SPOT BROADCAST of Cougar - Saskatoon Games from Saskatoon. CJVI BROADCAST TIME IS 7:30 P.M. SATURDAY AND MONDAY NIGHTS.

Standard FURNITURE
DENNYS OF VICTORIA
RIGHT THROUGH YATES TO VIEW
Phone B 5111

1858 **The Daily Colonist.** 1952

AN INDEPENDENT NEWSPAPER. THE ORGAN OF NO CLIQUE OR PARTY

Published at 2631 Douglas Street, Victoria, B.C.

SETH HALTON, Publisher — SANDHAM GRAVES, Editor-in-Chief

Subscription Rates: Carrier delivery in city, $1.50; carrier delivery in country, $1.35. Mail rates: Canada, Great Britain and possessions, Yukon Territory, one month $1.25, three months $3.50, six months $7.00, year $13.00; United States $1.25 per month; other foreign countries $2.00 per month.

SATURDAY, APRIL 19, 1952

"Dilly, Dally, Come and Obey!"

NOT until The Daily Colonist disclosed yesterday that the routes of the new highway outlets had been decided in secret by the provincial government without any consultation of Victoria and Saanich was there a single word from any member of the cabinet about municipal interest in the projects. Then two ministers rushed into print to say that the mayor of Victoria and the reeves of Saanich and Esquimalt, with their technical experts, would be invited to view the plans—plans that apparently the government regards as cut and dried.

Note how Public Works Minister Kenney worded his announcement of the invitation: "We want them to inspect the whole plan. They can ask questions, and we will explain our reasons for doing what we have." There is nothing there to indicate intention on the government's part to reopen the route question, or to do more than confront the municipalities with a set-piece which they can like or lump.

The mayor and reeves should not be content with a mere opportunity to view; nor should they accept the proposals as something completed and unchangeable. The government has treated them with something worse than discourtesy up to now. It has gone ahead on its own in arrogant disregard of the interests and prerogatives of municipal councils, and that is something which should not be tolerated by them or their ratepayers.

The terminal sections of both highways will traverse Saanich and city land. Before any finality was reached on the route question both councils should have had an opportunity for full discussion with the provincial government of the channeling of the heavy traffic the highways will carry. Had they been, the confusion and congestion which the government's ill-judged single entrance plan is certain to create might have been ruled out, and a sensible three-outlet plan arrived at.

Neither council was even informed in advance of the government's intentions, let alone consulted on their merits. Only after the government had made up its mind and was on the point of calling tenders was there any disclosure—anonymously and in garbled form—of the routes to be followed.

What is behind this executive council decision to lay down routes on which none of the other authorities vitally concerned were given any say? Not even the legislature was consulted. At the recent session the government obtained legislative approval of the large expenditures involved, without giving the House any details. The routes must have been decided before that, otherwise the government could not have known how much money would be needed. Then why was the House not told? Why is it that not even yet has there been a statement by the responsible minister?

It looks very much as if the government did not want any disclosure at all until the contracts had been let and the work got under way, by which time it would have been in a nice position to say it was too late to make a change. The municipal councils have their taxpayers' interests to protect, and should not allow their authority to be overridden like this, especially in a matter of control which will be thrust on them as their responsibility when the projects are completed.

This invitation to hear what the government now has to say sounds like a ruse to win the municipalities over after the whole issue has been decided behind their backs. They should go in with both eyes open, and a determination to get the roads built on sound, practical lines.

Beneath the Camouflage

TEETHING troubles are not uncommon among new political groups, but in North Cowichan they have emphasized one aspect of the Social Credit party its sponsors try to keep hidden or at best try to explain away. This is the factor that denies the evangelical cloak which has been adopted in order to claim that Social Crediters in British Columbia represent a new way of life.

Reeve Beasley, who has withdrawn his name as a prospective Social Credit nominee in the Cowichan-Newcastle riding, says bluntly that his party in that area "was being run by a bunch of circus riders who have in the past ridden on nearly every bandwagon." Here is the core of the matter. The Social Credit party is not some new revelation, not the evolution of new thought, not the promise of a new provincial paradise, but mainly the creation of offshoots of older political parties.

Men are at liberty in this country to form or reform groupings as they please, but in the present instance this is a factor that should not be overlooked by the electorate in the coming election. The new so-called Social Credit party of B.C. is the handmaiden, not alone in North Cowichan but all over, of dissidents from other parties who seek to further their political amoitions in a new guise.

They hope to ride into public favor under the name of the party in power in Alberta by citing its record of good government in that province. It is beside their point that the Social Credit party in Alberta fell heir to rich natural resources and has been successful because it abandoned fancy theories and stuck to plain, old-fashioned methods of government. That is all there is to it. The new Social Credit party of this province is neither messianic nor inspired with new vision. It is not a movement. It is simply another political party.

On Seeing Saucers

THERE is, no doubt, an art to seeing "flying saucers." As with sea serpents, one must really believe that they exist before they can be seen. Then, scientifically at least, it is an advantage for the sake of credibility to see them in circumstances wherein human vision can function at all. Objects "beyond the range of the earth's atmosphere," which is more than 200 miles, would need to be at least the size of a respectable mountain to make much impression on the human eye. Similarly speeds at that range would require to be not merely supersonic but well-nigh stellar to be noticeable as motion. However we, too, will keep an open mind on this thing if credulity is not strained too far, and there are no more reports of the "16 little men" exposed beyond the earth's atmosphere to the deadly ultra-violet rays of the sun.

Readers' Forum

Letters to the editor on any topic of genuine interest are welcome if they are brief, accurate and fair. No letter will be inserted in whole, or in part, except over the signature and address of the writer. Unsolicited correspondence cannot be returned.

STATEMENT RECALLED

Sir,—In 1933, Gen. Douglas MacArthur said: "In the final analysis, the issue is Moscow. Without Moscow's workings in the nations of Europe there would be no Hitler, and if Hitler takes Germany into war again, it will be the result of Russian intrigue and planning. He is Russia's creation. He will be Russia's unwitting instrument."

How true and wise that statement has proven to be. Russia joined Hitler in 1939 purely for what she could get. Hitler turned on Stalin when he realized it.

In our desire to crush Hitler we gave Stalin almost everything he wanted right up to 1945, when the western world gradually woke up to what we were really up against.

Duplicity has been Stalin's long suit for a long time. It has taken the western world a long time to realize it. Evan Franklin D. Roosevelt was "taken in" and believed Stalin could be persuaded to go along with the U.S., also Truman the same.

FRANK H. PARTRIDGE.

151 Beach Drive, Victoria, B.C.

ROCKY POINT STAGE

Sir,—As a descendant of pioneer residents of this district, I have followed with interest the several letters prompted by Mrs. Edwin Clark's initial enquiry re the Rocky Point Stage.

Mrs. Edwin Clark's letter of thanks in the issue of April 16, however, would indicate that some of the information submitted to her may have been in error and I therefore offer the following:

On February 28, 1870, the minutes of the executive council of British Columbia record "that the council recommend that a sum of money be appropriated for a weekly mail service between Victoria and Metchosin, and that a further sum be appropriated if necessary to provide mail communication between Victoria and Sooke."

The estimates for 1871 provided $300 for the conveyance of mails to and from Victoria and Metchosin and a notice in the Government Gazette signed "By Command, Arthur T. Bushby, Acting Postmaster General" and dated March 10, 1871, announced "that Mr. John Parker has been appointed Postmaster at Metchosin" (father of Tom Parker).

An advertisement dated August 30, 1871, appearing in the Colonist informs us that the Metchosin mail arrived in Victoria on Monday and departed on Tuesday. A similar advertisement dated November 1, 1874, signed at Victoria by Henry Wootton, postmaster, states that the Metchosin mail arrived at 1 p.m. Monday and closed at 12 noon Tuesday.

The farmhouse post office mentioned by Mrs. Stephenson would be the one operated by Mrs. R. Gleed, postmistress at a later date, on the approximate site of the present post office.

Mention was made, I believe in Mrs. Clark's first letter, of the fact that the mail must have gone through originally by horseback as there was no road. May I state, however, that the old Rocky Point Road which passed through what was then my great-grandfather's property from a point on Quarantine Road, near its intersection with Swanwick (mis-spelled officially Swannick) Road was quite capable of handling wheeled traffic as those portions still discernible would indicate. The present road from Gleed's to Vine's (Metchosin P.O. to Pedder Inlet), was constructed in 1873 and called the Metchosin Sleigh Road Deviation. The contractors were Messers: Jack and Cameron, and the contract price of $750 included grading the sleigh road, four miles long and 10 feet wide, and bridging 85 feet, 10 feet wide. The foregoing substantiates Mrs. L. F. Stephenson's letter in which she states "I well remember Mr. Tom Parker's mail stage passing the school" during her residence there in 1872 with her mother, Mrs. Elizabeth Fisher, the first teacher at Metchosin.

RONALD J. WEIR.

1160 Quarantine Road, R.R. 1, Metchosin, B.C.

"You and your 'Let's sit under that hedge out of the wind'."

—London Daily Express

Memory Time

By FRANK KELLEY

DURING the "Gay Nineties" theatre history of sorts was made when so-called summer stock Thespians followed vacationists into the woodland and seaside resorts of the New England States. They presented repertoires of light comedy and drama in community halls, if any existed, and more frequently in abandoned barns, which the promoters of the idea were not above converting if there was a possibility of attracting enough custom to guarantee a meal-ticket during the theatrical off-season for all hands and the property-man.

That summer stock promotion for keeping the acting fraternity a couple of jumps ahead of the sheriff in the warm weather months, when patronage was poor in the big towns, met with a lot of success in presenting appealing stage fare in the more pleasant environment, patrons "falling" for the programs enthusiastically and helping to bridge otherwise dreary periods for play-acting groups.

* * *

While this "back to the barn" chapter in the ever-changing book of the theatre was being produced elsewhere, occasionally in the files of local papers about 60 years ago, if anyone happened to be interested, could be found references to Victoria's first "little" theatre group. It was probably a pioneer in its field of very amateur dramatics; and while it was not fated to endure an indefinite and jubilant life, there were undoubtedly a few warm tears shed over its demise.

That first attempt to offer drama of a kind, any kind, night after night, two changes each week, proved popular while it lasted. One had to be early on most nights to get in. Total seating capacity was in the neighborhood of 75, patrons being mainly teen-age males with a sprinkling of adults. Admission was 10 cents, or five "gunney" sacks, scarce at the time. The policy of first come first seated predominated.

* * *

Site of that little temple of Thespis was on the west side of Vancouver Street. It had been the stable and coach-house of the first J. H. Todd home. The then tenant of the house at the corner of Johnson and Vancouver Streets, with no coach or horses, rented it to the embryonic dramatic aspirants and had no reason to regret it.

Building of the stage was supervised by the stage "boss" of the old Victoria Theatre, who also took part in "holding the mirror up to nature". The general arrangements were typically theatre, with front curtain, back drop, in-between "wings" and footlights providing the necessary facilities to produce the sort of fare patrons of the place favored. The auditorium boasted home-made benches arranged in tiers so that all had a good view of the stage all the time.

* * *

The fare presented was altogether "Western"—cowboy and bandit stuff, derived from popular dime-novels of the time. Dougald McLeod and the writer were the principal adapters, the former generally playing "lead" or hero parts, with the latter in "character" and villain roles.

It was a lot of fun. Between acts, too, there were always vaudeville stunts carried out by members of the group. Some of them were good, the juggling, sleight-of-hand and tumbling graduating into professional status later.

Frankly, the newspaper mentions, while not singling out any particular party of the group, they were mainly devoted to the appeal the theatre had for the male youngster on his own, with several hours to put in about town at night. It kept him off the streets until going-home time, and helped the policeman on the beat relieve his feet while getting an eye-full of the stage performance.

Gerald Waring

Reports From Ottawa

LIKE the rest of the nearly 4,000,000 income taxpayers, I am faced with the necessity between now and April 30 of making out my 1951 return and paying any tax I may still owe the treasury.

But all year long, as I mentally earmarked three dollars or so out of every 10 for my share of the cost of government, I kept in mind a short chat I had with Finance Minister Douglas Abbott April 10 of last year, an hour after he had presented his budget to the Commons.

"Next April," he told me, meaning this April of 1952, "you'll be permitted to knock off more business expenses from taxable income: like your parliamentary press gallery dues, or depreciation on a new typewriter."

Well, I never did see my way clear to buy a new mill just so I could knock some of the cost off my taxable income, but I did think that maybe Abbott's advice might be worth a sawbuck or two on other counts. So I consulted the experts, the taxation officials in the department of national revenue. A digest of what I learned I herewith append for what it's worth.

* * *

Break No. 1 that Abbott's 1951 budget gave us taxpayers was in the matter of medical expenses. Oh, we still have to spend 4 per cent of our income on doctor's bills and suchlike before we can deduct anything, but the minister made it a little easier to top the 4 per cent mark.

Starting with this current tax return, we may count towards that 4 per cent any payments for insulin, cortisone, ACTH, liver extract injectable for pernicious anæmia, and vitamin B12 for pernicious anæmia. But it doesn't count if you just go to your druggist and buy the stuff. You have to have a doctor's prescription.

Anyway, I didn't qualify. I didn't have diabetes, arthritis or pernicious anæmia during the tax year.

* * *

Next break, for the 85 per cent of taxpayers who are employees, consisted of allowing the deduction of business travel costs, membership dues paid to professional organizations and trade unions, the cost of renting an office, hiring an assistant or substitute, and buying supplies consumed in employment.

That's where I save my sawbuck—press gallery dues, typewriter ribbons, stamps, stationery. Not much, but thanks anyway, Mr. Abbott. I think you meant well.

Where will you save yours? Mostly on trade union dues, I would think. However, Abbott—canny custodian of the public purse that he is—injected a few "buts" in that connection. For example, you can't deduct dues paid towards a union pension plan unless the plan has been approved by the department of national revenue. Similarly, dues paid for an annuity, insurance or other such benefits don't count. And finally, dues are not deductible if they were paid for any purpose not directly related to the ordinary operating expenses of the union.

However, don't worry about not knowing how your union dues were split up. All unions are providing their members with receipts or certificates, showing the amount of dues on which each member may claim tax exemption.

But don't forget to attach the certificate to your tax return, or it won't count!

The Taxpayers' Share

(From The Winnipeg Free Press)

GOVERNMENT estimates show that $1,000,000 of the 1951 surplus shown in the annual report of the Trans-Canada Air Lines was due to payments of immigrant fare differentials with steamship tourist fares by the department of citizenship and immigration—that is, by the taxpayers.

The T.C.A. statement for 1951 showed a surplus on North American services amounting to $3,843,726, compared with only $201,206 in 1950. But the effect of payment of a portion of immigrant air line fares is shown more clearly in the T.C.A. separate account of overseas services—the overseas services' surplus was $1,526,412 against only $47,231 in 1950.

In 1951, the department of citizenship and immigration paid this immigrant differential for airline travel as against tourist steamship fares to a total to the T.C.A. of $1,180,000.

The 1951-52 estimates carried a sum of $1,266,437 to cover these differential air line immigrant travel costs plus care of the immigrant while awaiting employment. The supplementary estimates for 1951-52 carry an additional sum of $350,000 for these purposes—payment of the immigrant air line differential fare above steamship tourist fare, and some temporary after-care of the immigrant up to March 31, 1952.

The system is to be continued in 1952-53 fiscal year. A sum of $2,600,000 is included in the main estimates for this purpose, of aiding air line travel by paying a portion of the fare.

It is well for the taxpayer to understand that he is helping T.C.A. to make its good showing.

Fun, Fact and Fiction

If there is to be another war, then Stalin is wrong in saying it's no nearer than it was in 1949. Just a technicality, perhaps; but let's keep the record straight.

* * *

A statistician comes up with 663,420 as the number of persons named Jones in the United States, which makes an awful lot of them to keep up with.

* * *

PROOF

A student, sitting on a park bench in Leipzig, Eastern Germany, pored over the partition of Schubert's "Unfinished Symphony." A Russian officer, passing by, had a glimpse at the note sheet and forthwith arrested the student. An hour-long questioning followed at the local M.V.D. cellar. The student found it a hopeless task to get the Russian to understand that it was only a music sheet, not a spy's instructions, and that Schubert was a composer and not an Anglo-American provocateur. At the end, the Red officer exclaimed:

"You lie. Schubert has already confessed!"

—Brenska Dagbladet, Rockheim

* * *

Indicted for robbing graves, six Virginia college students plead it was only a prank. If they had the patience to wait another 2,000 years they could have passed it off as archeology.

* * *

As a postwar period this one seems pretty discouraging. On the other hand, there has been no recurrence of the young intellectuals of the mid-1920's.

The Packsack

Of GREGORY CLARK

WHEN you see a robin singing on your housetop, he is not singing for fun or joy. He is declaring his territory.

He is warning other robins that this is his area, that here his mate will build the nest; and off this acre or so, he and his mate will take the food required for their nestlings.

If other robins attempt to define a territory too near his, he will fight them and drive them away. This process of territorial definition is one of the most fascinating features of bird life, and biologists have in recent years done some remarkable research in the subject.

All birds, except the community nesting species such as gulls, terns, herons and others that prefer colonies, go through this curious business of locating and declaring a territory. Their song is the declaration, and a warning to others of their own kind that the immediate area is pre-empted. One acre of ground will of course support several different species of birds. But they are not competing for the same foods for their young. The wide face of the earth is thus portioned off amongst the birds. Rarely do the biologists find real conflicts between pairs of the same species nesting too close to one another.

The robin on your housetop may be the same one that nested with you last year. Or he may be one that was hatched last year. If so, he has had no experience whatever to teach him what to do. He flew away, an infant last fall. He comes back this spring, after a journey of hundreds of miles. But there on your rooftop he sits, going through the ancient and instinctive rites of his race. What a marvellous instrument his tiny brain must be! An instrument of absolute and steely instinct, ruling him. How flabby and insecure are human instincts in comparison.

Ultrasonics

By THOMAS R. HENRY

Science Editor, North American Newspaper Alliance

A STRANGE world is being opened to science through the gate of ultrasonics. Some results have been reported to the office of naval research here by Drs. Ernest Yeager and Frank Hovorka of the navy-sponsored ultrasonics research laboratory of Western Reserve University.

There, they reported, apparatus has been constructed capable of producing waves with a frequency of 600,000 vibrations a second, approximately 40 times the highest sound which the human ear can hear. The intensity of these ultrasonic waves, related to the loudness of ordinary sound, is more than 1,000,000 times the intensity of the sound waves next to the motors of an airplane at takeoff.

The molecules of any liquid exposed to such waves are shaken so violently that they experience an acceleration of 10,000 miles a second, or more than 1,000,000 times the acceleration of gravity at the earth's surface.

These waves are proving to be valuable tools for chemistry. If intense ultrasonic waves, for example, are sent through a liquid in which gases have been dissolved, a large number of bubbles are formed in the path of the waves. As each bubble forms, it rises to the surface, and the gas escapes into the surrounding atmosphere. Thus, ultrasonic waves can be used to de-gas liquids.

When such waves are absorbed within a system, the energy associated with the wave motion is converted into heat. The system may become hot enough to decompose or burn. For example, the experimenters reported, if a small bit of plastic is placed in a liquid in the path of intense ultrasonic waves, the plastic will absorb them quickly, and may heat up to a temperature at which it burns or explodes, though the liquid remains at room temperature.

If intense ultrasonic waves are passed into water containing dissolved oxygen gas, hydrogen peroxide is produced. If they are introduced into water containing dissolved nitrogen, ammonia may result.

At the Western Reserve laboratory, ultrasonic waves have been used to disperse in water everything from cooking fats to aluminum. This is due to the fact that the sound radiation can break any solid or liquid into particles small enough to stay suspended in water despite the force of gravity.

With the Classics

"The Long-Ago"

On that deep-retiring shore
Frequent pearls of beauty lie,
Where the passion-waves of yore
Fiercely beat and mounted high:
Sorrows that are sorrows still
Lose the bitter taste of woe;
Nothing's altogether ill
In the griefs of Long-ago . . .

Though the doom of swift decay
Shocks the soul where life is strong,
Though for frailer hearts the day
Lingers sad and overlong—
Still the weight will find a leaven,
Still the spoiler's hand is slow,
While the future has its heaven,
And the past its Long-ago.

—LORD HOUGHTON.

In the World Of Religion

BY ARCHDEACON F. GWYNNE LIGHTBOURN

When the Central India Mission, founded by the Canadian Presbyterian Church in 1877, and maintained by the United Church since the Union of 1925, celebrated its 75th anniversary, the ceremonies included the opening of new buildings at the Indore Christian College and the laying of the cornerstone of a new hostel.

The latter is to be called the Scott Hostel, in honor of Dr. A. A. Scott, the college principal, who is returning to Canada on furlough after 40 years of missionary service. Also dedicated were the fine new buildings added to the hospital, which is operated as part of the mission program.

March 29 was the anniversary of the death of Charles Wesley, one of England's greatest hymnwriters and co-founder with his brother John of British Methodism. To mark the occasion a "Garden of Rest" was dedicated in a portion of St. Marylebone's churchyard, in which was re-erected an obelisk which formerly stood over Wesley's grave in the churchyard, and a service of recollection and thanksgiving for Charles Wesley's life and work was held in the parish church.

* * *

Archbishop Gabriel Breynat, former Vicar Apostolic of Mackenzie, who spent 50 years in the Roman Catholic missions in the far north of Canada, celebrated the 50th anniversary of his consecration to the episcopate on Palm Sunday. Born in France in 1867, he was ordained an Oblate priest Feb. 22, 1892, and 10 years later became a bishop. He resigned after exactly 41 years in his vicariate, and retired to his native land.

* * *

The Supreme Court of the United States has ruled against a group of taxpayers who had contested the legality of the "Feinberg Law," which bars members of politically subversive organizations from teaching in the schools of the State of New York.

* * *

The Central Jewish Lecture Committee of Great Britain has established the Jacques Cohen Memorial Lectureship, under which the first biennial lecture was given by Professor Norman Bentwich on "Aspects of Jewish-Christian Co-operation." Prof. Bentwich, who is an expert on human rights, was supported by Dr. G. Webber, a leader of the Angli-Jewish community, and by the Rev. W. W. Simpson, general secretary of the Council of Christians and Jews.

* * *

Mrs. Ba Maung Chain, recently elected to the Parliament of Burma, has now been named a cabinet minister. The daughter of Sir San C. Po, a Christian physician who was knighted for his services to humanity, Mrs. Ba Maung Chain was the first woman president of the National Christian Council of Burma, and is a member of the executive of World's Y.W.C.A.

* * *

Sister M. Brigetta of Salvador, Sask., is on her way to Karachi, Pakistan, where she will join the staff of the Holy Family Hospital. This institution, with a present capacity of 40 beds, is building a new unit of 300 beds. Before entering the Medical Mission Sisters, Sister M. Brigetta was a public health nurse and an instructor and director in health work in Saskatchewan.

* * *

Some Danish families have established a tradition that at least one son in each generation shall enter the ministry of the national (Lutheran) church. One family named Balslev holds the record of maintaining the tradition unbroken for seven generations since the year 1690. The 42 Balslev pastors include a number of bishops and some of the greatest preachers of the Danish Church.

* * *

The story of the death in February, 1951, of a Baptist medical missionary in China has just now come to light, according to The Church Times, Anglican weekly published in London, England. The Communists claimed that Dr. William L. Wallace had become mentally deranged during his imprisonment and had hanged himself in his cell.

On the day of his death, two Roman Catholic missionaries were shown his body, suspended from the roof of his cell. Father Mark Tennien reports that there was no discoloration of the doctor's face or other signs of strangling, but his body was covered with bruises from beatings.

Youth for Christ Director to Resume Victoria Duties

Having just returned from a month-long tour of Washington and Idaho, L. J. Ron Hall, director of Youth for Christ in Victoria, will resume his duties as director of the Saturday night rallies.

L. J. HALL

Mr. Hall toured the major cities of these two states with Pacific Northwest field evangelist Alen Burghard, holding noon and evening meetings for young people.

Earlier this year he traveled through the United States with God's Invasion Army, sponsored by the Baptist General Conference, in a nation-wide, door-to-door evangelism campaign.

Before coming to Victoria Mr. Hall toured California on a speaking tour.

* * *

Dedication services for the new St. Barnabas' Anglican Church will be held at 7.30 p.m. Sunday. Rt. Rev. H. E. Sexton, Bishop of Columbia, will conduct the service and make the dedication.

* * *

A well-known author and missionary will be in Victoria for a few days next week.

He is Norman P. Grubb, secretary of the World-Wide Evangelism Crusade and author of "C. T. Studd," a book dealing with evangelism.

He will speak at the Central Baptist Church Wednesday and Thursday evenings.

Anglican

CHRIST CHURCH CATHEDRAL
Holy Communion, 8 a.m. Matins, 11 a.m., the Lord Bishop will preach. The children's Easter service will be held at 3 p.m. Evensong, 7.30 p.m., Rev. A. E. Greenhalgh will preach.

JAMES BAY HALL
Evensong, 7.30 p.m.—Rev. J. J. van der Leest.

ST. JOHN'S
Family service, 11 a.m. Children will present their mite boxes at this service. Canon G. Biddle will conduct both services. His evening topic at 7.30 p.m., "How to Face Death."

ST. MARY'S, OAK BAY
Holy Communion, 8.30 a.m. Matins, 11 a.m. Evensong, 7 p.m. Senior Sunday school, 9.45 a.m., pre-primary, primary and junior, 11 a.m.

Brentwood College Memorial Chapel — Holy Communion, 8.30 a.m., morning prayer, 10.30 a.m. Rev. Norman A. Lowe.

St. Matthias'—Holy Communion, 8 a.m., and 11 a.m. Evensong, 7.30 p.m. Rev. F. E. M. Tomalin.

St. Mary's, Metchosin—Holy Communion and morning prayer, 11 a.m. Rev. H. M. Bolton.

Holy Trinity, Sooke—Evening prayer, 3 p.m. Rev. H. M. Bolton.

St. Michael's, Royal Oak — Holy Communion, 8 a.m., Matins, 11 a.m. Rev. N. J. Godkin.

Good Shepherd, Prospect Lake—Sunday school, 10.15 a.m. Evensong, 3.30 p.m. Rev. N. J. Godkin.

St. Columba's, Strawberry Vale—Matins, 10.30 a.m. Rev. J. A. Partridge. Evensong, 7 p.m. Rev. N. J. Godkin.

St. Alban's—Holy Communion, 8 a.m. (A.Y.P.A. Corporate). Sunday school, 10 a.m. Matins, 11 a.m. Evensong, 7.30 p.m. Rev. W. E. Greenhalgh.

St. Mark's, Cloverdale—Holy Communion, 8 a.m., church school, 10 a.m., Matins, 11 a.m. Evensong, 7 p.m. Rev. Canon R. Willis.

St. Saviour's, Victoria West—Holy Communion, 8 a.m., and 11 a.m. Sermon, 11 a.m. Evensong, 7.30 p.m. Children's and Beginners church, 11 a.m.

St. Paul's, Esquimalt—Holy Communion, 8 a.m. Matins, 11 a.m. Evensong, 7.30 p.m. Rev. J. A. Roberts.

[illegible] 8 a.m. Matins, 11 a.m. Evensong, 7.30 p.m. Rev. Canon F. Pike.

St. George-the-Martyr, Cadboro Bay—Holy Communion, 8 a.m. Sunday school, 11 a.m., Choral Eucharist, 11 a.m. Holy Baptism, 3 p.m., Evensong, 7.30 p.m. Rev. William Hills.

St. David's-by-the-Sea, Cordova Bay — Morning prayer, 11 a.m. Sunday school, 10 a.m. Rev. C. B. Price.

St. Martin's-in-the-Fields — Holy Communion, 8 a.m., church school, 10 a.m., Matins, 11.15 a.m., Evensong, 7 p.m. Rev. S. J. Wickens.

View Royal Community Hall—Matins, 10 a.m., church school, 11.15 a.m. Rev. S. J. Wickens.

St. John's, Colwood—Morning prayer, 11 a.m. Rev. H. J. Jones.

St. Matthew's, Langford — Holy Communion, 8 a.m. Sunday school, 11 a.m. Evensong, 7 p.m. Rev. H. J. Jones.

St. Stephen's, Mount Newton—Matins, 11.30 a.m. Sunday school, 10.30 a.m. Rev. E. H. Lee.

St. Mary's, Saanichton—Matins, 10.15 a.m. Sunday school, 11.15 a.m. Rev. E. H. Lee.

Holy Trinity, Patricia Bay—Holy Communion, 8.30 a.m. Evensong, 7.30 p.m. Rev. R. Melville.

St. Andrew's, Sidney—Holy Eucharist, 11 a.m. Rev. R. Melville.

St. Augustine's, Deep Cove—Holy Communion, 9.30 a.m. Rev. R. Melville.

Presbyterian

ST. ANDREW'S PRESBYTERIAN
Rev. J. L. W. McLean will conduct all services. His morning sermon, "What Baptism Means," and in the evening "Prescription for Prosperity."

Baptist

FIRST BAPTIST
"The Radiant Road," will be the topic of Rev. G. R. Easter at morning service. His evening topic "The Blood of Christ."

United

FAIRFIELD UNITED
Rev. W. Allan will preach on "The Inescapable God" in the morning and "The Rock That Is Higher Than I" in the evening. Sunday school meets at 9.45 a.m.

METROPOLITAN UNITED
Rev. A. E. Whitehouse will preach both services. His morning sermon, "The Abiding Afterglow," and in the evening "What Kind of a Person."

OAK BAY UNITED
The morning sermon of Dr. W. W. McPherson will be "If a Man Die, Shall He Live Again?" and in the evening "The Benediction of His Presence." Beginners and primary Sunday school, 11 a.m., juniors and seniors, 11 a.m.

FIRST UNITED
The morning sermon of Rev. A. J. Moir Waters, "Things That Get in Between," will be broadcast. The evening sermon, "The Remedy of Fretfulness," will be preached by Rev. Douglas B. Carr.

Other Denominations

CHRISTIAN SCIENCE
The daily life of Jesus Christ presented irrefutable evidence that God is Love. This proof is revealed in the Lesson-Sermon entitled "Doctrine of Atonement," to be read in all Churches of Christ, Scientist, Sunday.

FILM BANNED

BEIRUT, Lebanon, April 18 (AP).—Ninotchka, the 1936 Greta Garbo-Melvyn Douglas film Satire on Sovietism, was banned by the government today because of reported pressure from the Russian legation. The film has played in Lebanon's movie houses for years.

California Land Law Ruled Unconstitutional

SAN FRANCISCO, April 18 (AP).—The state supreme court Thursday declared the California alien land law unconstitutional. The ruling puts an end to racial discrimination in holding real estate and permits alien Japanese to own homes and other real property in California. The law was enacted in 1920.

The population of Edmonton, booming capital of oil-rich Alberta, jumped over 70 per cent in the decade between 1941 and 1951, giving it a total of 159,631 inhabitants and boosting it from ninth to eighth largest city in the country.

Lebanon Bans Movie; Red Pressure Blamed

BEIRUT, Lebanon, April 18 [illegible] Greta Garbo-Melvyn Douglas film satire on Sovietism, was banned by the government today because of reported pressure from the Russian legation. The film has played in Lebanon's movie houses for years.

Beaver Take to Hills To Escape High Waters

COUNCIL BLUFFS, Ia., April 18 (AP).—Even the beaver are taking to the hills to escape the the Missouri River flood. One of the flat-tailed animals was found today on Rainbow Point, 200 feet above the river.

At last count Canada had over 15 motor vehicles for every mile of surfaced road.

Cayuga's Ensign Presented to Church

A White Ensign, worn in action by the R.C.N. destroyer Cayuga in the Korean war zone, was presented yesterday to St. Paul's Church at Nanaimo.

The ensign was presented by Mrs. J. Plomer, wife of Cmdr. Plomer, commanding officer of the destroyer. It was presented to Rev. A. E. Hendy, who served with the R.C.N. in the last war. Until recently he was rector of St. Paul's Naval and Garrison Church, Esquimalt.

The history of St. Paul's Church in Nanaimo, the only Anglican church in the area, dates back to 1857. For many years following its establishment, men of naval ships, and particularly those of the Royal Navy stationed on this coast, attended the church.

The present structure is the third church to bear the name in Nanaimo. The first was replaced and the second was destroyed by fire in 1930.

Lieut.-Cmdr. C. R. Sandey, R.C.N., attended yesterday's presentation ceremony as representative of Rear Admiral W. B. Creery, flag officer Pacific Coast.

Arthur Quail Chosen To Head Lions Club

Arthur Quail will be the next president of the Victoria Lions Club. He was elected by acclamation yesterday at an annual nomination meeting of the service club to succeed Charles Savage.

Walter Ebden was re-elected club treasurer, and Arthur Cann was re-elected secretary—both by acclamation. For Mr. Cann the 1952-53 term will be the 11th consecutive year in the secretary's post.

Annual elections will be held May 16. At that time the club will elect a first and second vice-president, a lion-tamer, tail-twister and four members to serve on the directorate for a two-year term.

Milton King, Jerry Vernon-Martin and Fred V. Richardson have been nominated for the vice-presidencies.

The first vice-president will be selected in one ballot and a second vote will be held for the second vice-president's post. The third name will automatically be entered as a directorate nominee.

Robert Fausett and Nelson Foster have been nominated for the lion-tamer post, and the tail-twister contest will be between Glyn Jones and Millard Mooney.

In each case, the losing candidate will automatically be adde to the directorate nominations.

On election day there will be 10 names on the board of directors' nomination list. Others are Walter Rothe, W. Cliff Rae, Ernest Hackett, Kenneth Simpson, Joseph Chaplin, Edward de St. Jorre and Harry Paulin.

Fishing, Agriculture Topics Of Pacific Northwest Meeting

Round-table discussions on the fishing industry and agriculture in the Pacific Northwest will be held in Victoria by the Pacific Northwest Trade Association Monday.

A. H. Sager of Vancouver will convene the discussions on fishing, and such subjects as the Japanese fisheries treaty and fisheries in the U.S. Northwest will be discussed.

Speakers will be asked to limit their talks to two minutes, with a 30-minute question session at the close of the discussions.

J. M. Buchanan of Vancouver will speak on the Japanese fisheries treaty and James H. Cellars of Astoria will discuss the diminishing fisheries resources on the Columbia River.

Edgar W. Smith of Portland, Ore., will preside at the agricultural round-table discussions.

D. R. Nicholson, president of the Fraser Valley Milk Association, will be a member of the panel, and Frank L. Ballard, associate director of extension service at Oregon State College, will outline the effect of population shift on Pacific Northwest production and marketing.

The general sessions of the conference open at 9 a.m. Monday in the Empress Hotel and will continue until noon Tuesday.

Delegates from western Canada, Alaska and Pacific Northwest states will be present.

Office Lists Various Jobs

A total of 516 jobs in other parts of Canada are listed with the Victoria office of the National Employment Service, C. A. Mudge said yesterday.

These jobs include the skills of miners, instrument men, community welfare council executive director, superintendent of public works, chemist, town engineer and many others, he said.

During the week in the city, a number of small layoffs caused a slight increase in male unemployment, he added.

The general demand continues for qualified and experienced women workers.

Noah Webster took 21 years to prepare his American Dictionary of the English Language—from 1807 to 1828.

CHURCH NOTICES

UNITED CHURCH

VICTORIA WEST — (Corner Rayner and Fullerton) Sunday school, 9.45 a.m. Service, 11 a.m. James Bay (corner Menzies and Michigan) Sunday school, 11 a.m. Service, 7.30 p.m. Minister: Rev. A. V. R. Redman. G 7435.

CHURCH OF THE NAZARENE

CHURCH OF THE NAZARENE, Hillside and Graham. Sunday school, 10 a.m. Morning worship, 11 o'clock. Evangelistic service, 7.30 p.m. Pastor: M. Westmacott. B 6834.

SOCIETY OF FRIENDS

SOCIETY OF FRIENDS (QUAKER), 1831 Fern Street, off Fort. Sunday meeting for worship, 11 a.m. Visitors are welcome.

GOSPEL HALLS

BETHESDA GOSPEL HALL, 1800 Oak Bay Avenue, corner Davie. Sunday at 10 a.m., Sunday school; 11.30 a.m., worship and Breaking of Bread; 7.30 p.m., Gospel service, speaker Mr. George Brand. Wednesday at 8 p.m., prayer and Bible study.

ROSS BAY HALL, corner May and Joseph Streets. 11 a.m., worship and Breaking of Bread; 3 p.m., Sunday school; 7.30 p.m., Gospel service by Mr. B. Avery. Mr. Bert Olton will minister the Word Wednesday 23rd, Thursday 24th, Friday 25th. All welcome.

OAKLANDS GOSPEL HALL, corner Hillside and Cedar Hill Roads.
Sunday—
10.00 a.m.—Sunday school and Bible classes.
11.30 a.m.—Worship and Breaking of Bread.
7.30 p.m.—Gospel service. Speaker: Mr. A. H. Olton.
Tuesday—
8.00 p.m.—Mr. A. T. Olton will give an account of his missionary work.
Thursday—
8.00 p.m.—Prayer and Bible study meeting.

VICTORIA GOSPEL HALL, 935 Pandora Avenue. 9.30 a.m., Sunday school; 11.00 a.m., worship and Breaking of Bread; 7.30 p.m., Gospel service, speaker Mr. B. Biggs. 8 p.m. Tuesday, Bible reading; 8 p.m. Thursday, prayer meeting.

CHURCH OF CHRIST

CHURCH OF CHRIST, 1620 Fernwood Road. Sunday services: 10.15 a.m., Bible study; 11 a.m., Breaking of Bread, followed by preaching; 7.30 p.m., evening service. Bible study, Wednesday evening, 7.30 p.m. G 4496.

CHRISTADELPHIAN

CHRISTADELPHIAN, Royal Bank Hall, corner of Fort and Cook Streets. Sunday morning, 11 o'clock.

CHRISTADELPHIAN CENTRAL, Orange Hall, 728 Courtney Street. Morning meeting, 11 o'clock. Lecture, 7.30 p.m.

LUTHERAN

HOPE LUTHERAN CHURCH (Mo. Synod), "A Church of the Lutheran Hour," Princess Avenue and Chambers Street (off Cook Street). Sunday school at 10 a.m. Divine service at 11 a.m. Rev. F. Regal, pastor.

SPIRITUALIST

OPEN DOOR SPIRITUALIST CHURCH, 1600 Cook Street. Sunday, 11 a.m., Lyceum; 7.15 p.m., song service; 7.30 p.m., trance address by Rev. Harold Moore, messages by Revs. Harold and Elsie Moore. Thursday, 8 p.m., healing and message meeting. Everyone welcome.

FIRST UNITED SPIRITUALIST CHURCH, K. of P. Hall, 733 Cormorant Street. Sunday, 7.30 p.m., guest speaker Rev. Jean Howatt of Vancouver, trance address; messages to follow. Soloist: Mrs. L. McDonald.

British-Israel World Federation (Canada)
Incorporated
Victoria Headquarters and Book Room, 1118 Quadra St. G 7081
TUESDAY, APRIL 22nd — 8.00 P.M.
Newstead Hall, 734 Fort Street
Monthly Service of Prayer, Praise and Thanksgiving
Listen to Rev. E. J. Springett over CJOR (600) every Sunday 1.45 p.m.

CHRISTADELPHIAN
Orange Hall, 728 Courtney St.
Public Lecture, 7.30 p.m.
7.30 p.m.—PUBLIC LECTURE
Subject:
"THE PERSONAL RETURN OF JESUS CHRIST"
11 a.m.—MORNING MEETING
9.45 a.m.—SUNDAY SCHOOL

BIG SUNDAY ATTRACTION
Victoria's Lovely
BIBLE AUDITORIUM
Pandora at Vancouver
APRIL 20—7.30 P.M.

WILL GOD SAVE ALL MEN?
Hear the Irish Evangelist
GRAHAM JOYCE
The JOYSINGERS CHOIR
A FRIENDLY WELCOME
A HAPPY HOUR

Anglican Services

Christ Church Cathedral
The Rev. J. J. van der Leest, Assistant
The Rev. Canon A. E. Greenhalgh, Honorary Assistant.
FIRST SUNDAY AFTER EASTER
8 a.m.—Holy Communion
11 a.m.—Matins
Preacher, The Lord Bishop
3 p.m.—Children's Service
The Rev. J. J. van der Leest
7.30 p.m.—Evensong
Preacher: The Rev. Canon A. E. Greenhalgh
7.30 p.m.—Evensong
James Bay Hall, Niagara St.
Preacher:
The Rev. J. J. van der Leest

ST. JOHN'S
Quadra, Near Pandora
8 a.m.—Holy Communion
(Young People's Corporate)
11 a.m.—
FAMILY SERVICE
(Please bring in Mite-Boxes)
7.10 p.m.—Organ Preludes
Frederick Chubb, B.A., Mus.Bac., F.R.C.A.
7.30 p.m.—
"How To Face Death"
(in the light of the Resurrection)
CANON BIDDLE
at both services

St. Mary's Church
ELGIN ROAD, OAK BAY
Holy Communion, 8.30 a.m.
Matins and Sermon, 11 a.m.
Preacher: REV. W. B. BEAMES
Evensong and Sermon, 7 p.m.
Preacher: THE RECTOR
Sunday School: Senior, 9.45 a.m.
Pre-Primary, Primary and Juniors
11 a.m.
THURSDAY
Holy Communion, 10.30 a.m.

St. George the Martyr
CADBORO BAY
8 a.m.—Holy Communion
11 a.m.—Sunday School
11 a.m.—
CHORAL EUCHARIST AND SERMON
3 p.m.—Holy Baptism
7.30 p.m.—
FESTAL EVENSONG AND SERMON
Preacher for the Day
REV. WILLIAM HILLS
WEDNESDAY, APRIL 23rd
ST. GEORGE'S DAY
7 and 10.30 a.m.—Holy Communion
4.30 p.m.—Children's Service
7.30 p.m.—PATRONAL FESTIVAL
Preacher: DEAN SWANSON
Christ Church Cathedral, Vancouver

ST. BARNABAS CHURCH
Belmont and Begbie
EASTER I
8 a.m.—Holy Communion
11 a.m.—Procession and Sung Mass
7.30 p.m.—Dedication of the new church by the Lord Bishop

CHURCH OF OUR LORD
(Reformed Episcopal)
Humboldt and Blanshard Sts.
Rev. J. B. Brown, M.A., D.D.
11.00 a.m.—Morning Prayer and Sermon
7.30 p.m.—Evensong and Sermon
Subject:
"Is God a Person? What is Man?"

FIRST UNITED CHURCH
Cor. Quadra St. and Balmoral Road
Victoria, B.C.
Rev. Moir A. J. Waters, B.A., B.D.
Minister
Rev. Douglas B. Carr, B.A., B.D.
Assistant Minister
Directors of Music
Mr. and Mrs. J. Roberts Wood
11 a.m.—
"THINGS THAT GET IN BETWEEN"
REV. MOIR A. J. WATERS
Soloist: Betty Le Motte
Broadcast Over CKDA (1340)
7.30 p.m.—
"THE REMEDY FOR FRETFULNESS"
REV. DOUGLAS B. CARR
Sunday School—
Intermediate and Senior Departments,
9.30 a.m.
Juniors, Beginners, Primary, Nursery Departments (3-11), 11 a.m.
This Church is fitted with Hearing Aids
ALL ARE WELCOME

Metropolitan UNITED CHURCH
Corner Pandora Avenue and Quadra Street
Minister: Rev. A. E. Whitehouse, B.D., D.D.
Organist and Choirmaster: Edgar Holloway, L.R.S.M., A.T.C.M.
11 a.m.—
"THE ABIDING AFTER-GLOW"
Soloists
Mrs. E. Holloway   Mr. E. Spooner
7.30 p.m.—
"WHAT KIND OF A PERSON?"
Soloist: Miss Isobel Pike
Preacher: Rev. A. E. Whitehouse, B.D., D.D., at both services
9.45 a.m.—Church School: Intermediate and Senior
11 a.m.—Church School: Juniors, Beginners, Primary, Nursery
WE WELCOME VISITORS

Centennial United Church
Gorge Road, Near Government St.
Minister: Rev. W. Ray Ashford, B.A.
Director of Music: Peter Copeland
Organist: Hilda King, L.R.S.M., A.T.C.M.
11 a.m.—"THE AFTERGLOW OF EASTER"
7.30 p.m.—"IF NATURE WERE IN REVERSE"
11 a.m.—Sunday School and Nursery
ALL ARE WELCOME

Oak Bay United Church
MITCHELL and GRANITE
Minister: W. W. McPherson, M.A., Dth.
Director of Music: T. F. Beresford
11 a.m.—"IF A MAN DIE, SHALL HE LIVE AGAIN?"
7.30 p.m.—"THE BENEDICTION OF HIS PRESENCE"
SUNDAY SCHOOL
9.45 a.m.—Juniors and Seniors
11 a.m.—Beginners and Primary

Fairfield United Church
Five Points   Pastor: Rev. W. Allan
Organist: Charles Palmer, A.R.C.O.
9.45—Sunday School
11.00—"The Inescapable God"
Soloist: Mr. C. F. Horwood
7.30—"The Rock that is higher than I"
Soloist: Mrs. Margaret Dunn
Visitors Cordially Invited

First Church of Christ, Scientist
CHAMBERS ST. and PANDORA AVE.
A Branch of The Mother Church
The First Church of Christ, Scientist in Boston, Massachusetts
SUNDAY SERVICES
11.00 a.m. and 8.00 p.m.
Subject:
"DOCTRINE OF ATONEMENT"
SUNDAY SCHOOL
11 a.m.
TESTIMONIAL MEETING
Wednesday, 8 p.m.
FREE PUBLIC READING-ROOM and LENDING LIBRARY
633 Yates Street
ALL ARE WELCOME
Christian Science programs are radiocast over KJR, 950 kc., every Saturday at 5.45 p.m., and over CKWX, 980 kc., every Sunday at 8.15 p.m.
"The Monitor Views the News" Over KOO, 610 kc., every Tuesday at 9.45 p.m.

FIRST BAPTIST CHURCH
QUADRA AT MASON   REV. G. R. EASTER, B.A., B.Th., PASTOR
Mr. Oliver E. Stoat, Organist and Choir Director
CHURCH SCHOOLS—9.45 AND 11.00 A.M.
Morning Worship—11.00 a.m.
"The Radiant Road"
Soloist: Mr. Gilbert Margison
Evening Worship—7.30 p.m.
"The Blood of Christ"
Illustrated Song Service
Soloist: Mr. J. Matheson
THE CHURCH WHERE EVERYBODY SINGS

CENTRAL BAPTIST
We Preach Christ Crucified, Risen and Coming Again
PANDORA AVENUE   DR. J. B. ROWELL, Pastor
Sunday School and Bible Classes at 9.45 a.m.
MORNING AND EVENING SERVICES
NORTHWEST BAPTIST BIBLE COLLEGE OF PORT COQUITLAM, B.C.
GOSPEL MESSAGES — SINGING — TESTIMONIES
— WELCOME —
WEDNESDAY AND THURSDAY, APRIL 23 and 24—8 P.M.
NORMAN P. GRUBB
General Secretary of the Worldwide Evangelization Crusade
"EVENINGS OF SPIRITUAL LIFE"

EMMANUEL BAPTIST CHURCH
FERNWOOD AND GLADSTONE
Rev. James E. Smith, Minister   Mr. Syd Williams, Choir Director
Mr. D. W. Phillips, Organist
11 a.m.—"THE LIFE THAT FOLLOWED"
7.30 p.m.—"A CHRIST-LIKE DEACON"
Sunday School, 9.45 a.m.   Primary School, 11 a.m.

ST. ANDREW'S PRESBYTERIAN CHURCH
DOWNTOWN—DOUGLAS ST., AT BROUGHTON
Minister: Rev. J. L. W. McLean, M.A.
11 a.m.—"WHAT BAPTISM MEANS"
7.30 p.m.—"PRESCRIPTION FOR PROSPERITY"
Organist and Choirmaster: C. C. Warren, L.R.S.M., A.T.C.M.
WE WELCOME VISITORS

FREE METHODIST
1830 Cook St.   Phone Empire 1533
J. E. Campbell, Pastor
9.45 a.m.—Sunday School
11.00 a.m.—Morning Worship
7.30 p.m.—Evangelistic Rally
IT'S YOUR FRIENDLY CHURCH

VICTORIA PRAYER GROUP
(Undenominational)
HEALING STUDIES
Wednesday, April 23—8 p.m.
CATHEDRAL MEMORIAL HALL
Open to All

KINGDOM MINISTRY (British Israel)
Leader: Mr. A. A. Fryer   Pianist: Miss Ethel James   Speaker: Mrs. A. Cressall
"INSTRUCTED UNTO THE KINGDOM"
Sunday, 7.30 p.m. — Newstead Hall — 734 Fort St.
Refreshments Served After Service

VICTORIA CITADEL CORPS
757 PANDORA
TONITE, 8 P.M.—"SPRING TEA"—35c
SUNDAY
9.30 a.m. — 11 a.m. — 3.30 p.m. — 7.30 p.m.
COMING
International Staff Band, London, England
Arena, Friday, May 23rd, 8.30 p.m.
Exchange tickets now available at Citadel

VICTORIA TRUTH CENTRE
Church of the Healing Word
MINISTER: REV. EMMA M. SMILEY
11 a.m.—"THE LITTLE DROP LEAVENETH THE WHOLE"
11 a.m.—CHILDREN'S CHURCH OF THE GOLDEN KEY
7.30 p.m.—"THE SECRET PATH"
Tuesday, 2 p.m.—SPECIAL HEALING SERVICE
Wednesday, 8 p.m.—"IS SUFFERING GOOD FOR YOU?"
1201 FORT STREET

Youth For Christ
With
Smith-Henderson Team
International Evangelists at
THE ALLIANCE TONIGHT—8 O'CLOCK SHARP
RON HALL
Back with reports on revival

GLAD TIDINGS TABERNACLE
(Pentecostal)
North Park Street Between Quadra and Blanshard Streets
REV. and MRS. C. BANNERMAN SMITH
Opening Services of Their New Pastoral Ministry
Morning at 11 and Evening at 7.30
Sunday School, 9.45 a.m.
"The Friendly Family Church"
Come and Meet the New Ministers

ALLIANCE
YATES ST. AT COOK
REV. R. F. MERRILL, Pastor
CLOSING WEEK
SMITH-HENDERSON CAMPAIGN
SUNDAY AT 11 A.M. and 7.30 P.M.
WEEK NIGHTS AT 8 P.M.

WHAT YOUR ADVENTIST NEIGHBORS BELIEVE

Seventh-day Adventists may be a little different, all right; but, everything considered, they are just ordinary folks.

They do not exhibit long faces, wear funny clothes or bother anybody. They may participate in the Community Chest activities, the Red Cross drive or other civic activities just like your other neighbors. Their own drive for funds for their world-wide work for the poor and needy is on now.

But still, they are "different." They don't smoke; but they won't preach at you if you do. They don't drink. They go to church faithfully (but on Saturday instead of Sunday), and they try to observe the Sabbath even when they aren't in church.

They operate 4,164 schools 160 hospitals and clinics, 50 publishing houses and are established in 228 countries.

What is it that makes your Adventist neighbors the way they are? Well, in the first place, they put a great deal of emphasis on hope for the future. They believe the end of the world is near and feel an urgent obligation to prepare themselves tion to prepare themselves and others for it. **They believe that a vital part of their message is "the hour of his judgment is come"** (Revelation 14:7), and that this message must go to all the world to prepare a people for the soon return of Christ, the Saviour.

Hope for the Future

Your Seventh-day Adventist friends are quite orthodox. They believe the Bible from Genesis to Revelation. They adhere to observance of the Ten Commandments, having no part in present-day attempts to abolish them as a rule of right and the standard of God's judgment.

They also believe that the law condemns man completely, because its sole purpose is to point out sin and we all have sinned. **Our only hope of ever receiving life eternal is in accepting the unmerited favor of Christ.** We are then under His grace. But the law is still there and will condemn us as often as we sin.

Adventists believe that the seventh day of the week, now called Saturday, was consecrated by God, according to the fourth commandment, at creation (Exodus 20:11) and has been observed by many faithful ones ever since, and they observe it today.

But they certainly do not believe that, because of this, they have an exclusive title to salvation. They believe that many an honest soul with an imperfect knowledge of truth will be saved by the grace of Jesus. But so far from being an unimportant quibble, they believe the matter of Sabbath observance is fully as important as any other commandment. The Sabbath is called God's "sign." No other day would do, any more than another flag would do for patriotic citizens.

Not a Quibble

They will show you that the substitution of Sunday for the Sabbath crept into the church long after the death of Christ, and was admittedly sanctioned by the church of later centuries and thus passed along to Protestantism today.

Seventh-day Adventists feel that they have a divine mission today in helping to "restore the old paths," pointing mankind again to the requirements of God's law, and the grace of Jesus that saves us from its penalty.

They feel the urgency of world conditions permits no frivolous conduct, but demands a sober, rational outlook, brightened by the hope of an eternity in a new and perfect world.

YOU ARE INVITED TO THE SERVICES
BIBLE AUDITORIUM
Pandora at Vancouver
Sunday, 7.30 p.m.
Saturday, 11 a.m. - 3.30 p.m.
Wednesday, 8 p.m.

Stock Quotations—Market Reports

Toronto Oils

Sales		High	Low	Close	Sales		High	Low	Close
20925	Acme Oil & Gas	48	45	48	3900	Jupiter Oils	435	400	430
37100	Admiral Oil	58	55	58	13310	Kroy Oils	290	280	282
14900	Ajax Pete	107	102	105	9100	Leduc Cons	83	80	80
1030	AP Cons			64	6600	Long Island Pete	49	48	48
5800	Anchor Pete	30	29	30	17200	McDougall Segur	38	37	37
1400	Anglo-Cdn	860	850	850	65	McIvor Drilling	18	17½	17½
9600	Anson Pete	107	106	107	14300	Mid Continent	49	46	49
6600	Asher Oil	190	185	188	2050	Model Oil	270	265	270
800	Britalta	830	805	825	1200	National Pete	340	330	335
50	Cal & Edmon			14⅛	16361	N British Dom	385	365	380
400	Calmont			185	7343	New Pacalta			18
1800	Calnorth			85	900	North Canadian	385	375	385
8940	Calvan Cons	868	855	855	11500	Oil Selections	15½	14	15½
1650	Cdn Southern	13	12¾	13	19775	Okalta Oils	485	450	470
[illegible]					[illegible]				
25	Canadian Oil			37½	2105	Pacific Pete	13⅞	13½	13⅞
5800	Central Leduc	288	278	278	6100	Pan Western	105	100	100
11300	Charter Oils	225	217	225	17400	Petrol O & G	130	124	127
200	Commonwealth			420	8200	Punch Pete	175	170	175
31600	C Allanbee	177	173	177	7000	Redwater Pic	56	55	55½
9800	Con Cordasun	169	157	164	10000	Reef Pete	40	40	40
2100	Davies Pete	49	48	48	3500	Richfield	28	25	28
11600	Decalta	42½	41	42	3600	Roxana			35
7900	Del Rio	295	285	294	838	Royalite	19¼	19¼	19¼
13911	Devon Leduc	340	330	340	1700	Sapphire	425	415	415
200	Dome Western			830	20300	Scurry Oils	455	440	445
12000	Dragon	126	123	125	1978	Secur Freehold	285	275	275
17275	Duvex	80	78	80	10025	Selburn	475	460	475
6400	East Crest	23	21	21	7000	South Brazeau	16	14	14⅛
17350	Fargo Oil	224	215	200	8000	Spooner	60	56½	58
2255	Gas Explor	180	175	180	27600	Sweetgrass	125	120	124
500	General Pete	11¼	11	11⅛	22300	Tower Pete	44	42	43
1696	General Pete 'A'	10¾	10½	10¾	4350	Trans Empire	640	625	630
800	Gridoil	26¼	25½	26⅛	345	Trans Mountain	17⅛	17	17½
11350	Harmon	365	350	355	72966	Trend Pete	83	75	80
28300	High Crest	80	75	78⅛	6355	Triad Oil	315	300	305
1000	Highwood Sarcee	30	25	29½	3900	United Oil	212	207	212
1550	Home Oil	15½	15	15½	15575	West Homestead	285	276	284
850	Husky	10⅛	10⅛	10⅛	689	West Leaseholds	815	805	815
20000	Hycharger Oil	39	38	38¼	68350	Wilrich Pete	194	179	193
10700	Jet Oils	78	75½	78	10500	Yankee Canuck	38	34	34

Toronto Mines

	Bid	Asked		Bid	Asked		Bid	Asked
Amn YK	57	59	Falconbridge	12⅝	13	New Jason	8	10
Ankeno	38	40	Frobisher	780	810	New Lugd	132	140
Barvue	570	580	Giant YK	10⅝	11	Nipissing	250	260
Cassiar	450	470	Gods Lake	42	47	Nisto	13	15
Akaitcho	150	160	Gldn Manitou	590	605	Noranda	74	75¼
Anacon	310	325	Harricana	13	15	Normetals	495	510
Ascot Metals	240	255	Hardrock	13	14	O'Brien Gold	118	125
Aubelle	8	10	Hasaga	29	35	Osiska Lake	85	90
Aumaque	20	22	Hollinger	14¼	14⅜	Pamour Porc	84	92
Aunor	310	330	Hosco	5	6½	Paymaster	65	70
Barnat	108	115	HB Mining	51	52½	Perron Gold	60	68
Barymin	108	119	Indian Lake	36	39	Pickle Crow	180	188
Base Metals	50	52	Joliet Quebec	45	48	Powell Rouyn	86	90
Bevcourt	120	125	Kerr Addison	18⅝	19	Preston	148	152
Bobjo	32	33	Kirkland Lake	76	81	Qbc Manitou	240	250
Bralorne	610	625	Labrador	10	10¾	Quemont	22	22½
Broulan	150	153	Lake Dufault	120	125	San Antonio	250	265
Buff Addison	15	17	Lake Osu	25	29	Senator	17	20
Buff Ankerite	115	120	Lake Wasa	35	38	Sheep Creek	175	185
Bulolo	760	800	Lamaque	810	835	Sherritt Grdn	435	450
Campbell RL	600	620	Lavalie	12	13	Silanco	40	43
Cdn Malartic	60	65	Lakeshore	12	12¼	Sigma	750	825
Castle Treth	340	355	Leitch Gold	110	115	Silver Miller	152	157
Cntrl Patricia	68	72	Little Lng Lac	68	72	Silver Std	225	250
Chm Research	116	120	Lingman Lake	18	22	Sisco Gold	68	70
Chesterville	35	38	Louvicourt	33	35	Sladen Mlrtc	42	47
Cobalt LS	66	70	Lynx YK	13	14	Starratt Olsen	40	45
Coch Willans	155	162	Macassa	200	210	Steeprock	630	685
Colomac	4	5	Madsen RL	205	210	Sullivan	305	310
Conwest	410	425	Makeno	110	115	Sylvanite	148	153
Croinor	35	40	McLeod Ckshl	280	290	Teck Hughes	324	332
Discovery YK	56	60	Malartic Gfld	182	189	Toburn	42	47
Dome Mines	19⅛	20	McDonald	132	135	Trs Cont Res	53	57
Donalda	40	42	McIntyre	75	76½	Upper Canada	195	199
East Malartic	208	210	McKenzie RL	45	46	United Keno H	12½	13
East Sullivan	815	825	Mining Corp	15	15¾	Ventures	18½	19¼
Elder	68	73	Moneta	42	45	Wait Amulet	12	12½
Eldona	24	25	Negus	60	62	Wright Harg	280	285
Estella	155	160	New Calumet	240	245	YK Bear	200	210
Eureka	208	215	New Dkn	218	225	Yale L & Z	60	65
						Yukeno	120	125

Complete Vancouver Trading

Sales	OILS	High	Low	Close	Sales		High	Low	Close
3000	Admiral	57	57	57	1000	Congress	6	6	6
500	Amalgamated	75	75	75	2400	Cronin Babine	46	45½	45½
2000	Anaconda Oil	26	26	26	4900	Estella	158	154	158
200	Anglo-Canadian	850	850	850	1345	Giant Mascot	99	99	99
2400	AP Con	63	63	63		Oloconda			31
800	Britalta Pete	815	815	815		Grandview			45
	C&E Corp			14⅛	200	Hamil	20	20	20
500	Calmont	185	185	185		Highland Belle			75
500	Calnorth	86	86	86	5756	Indian	18½	18	18
500	Calvan Cons	855	845	845		Inter C & C			85
233	Cdn Atlantic	750	735	750		Island Mount			51
	Central Leduc			280	3700	Koot Base Metal	26	26	26
1400	Charter Oil	225	220	224	200	Kootenay Belle	62	62	62
	Commoil			280		Mackeno			113
	Commonwealth			410		McGillivray Creek			45
11100	Continental Oil	320	305	315	500	Pac Eastern	6	6	6
700	Dalhousie	42	42	42	6200	Pac Nickel	40	40	40
2000	Decalta	43	43	43		Pend Oreille			675
1200	Del Rio	293	290	293	1000	Pioneer Gold	250	248	250
1000	Federated Pete	11½	11½	11½		Placer Develop			44
	Gas Explor			180	4000	Premier Border	31	30½	30½
	General Pete			11	1200	Privateer	8½	8½	8½
	General Pete 'A'			10½	4700	Quatsino Copper	53	52	53
800	Hargal Oil	15	15	15		Red Hawk			4
	Highwood Sarcee			40	100	Reeve McDonald	455	455	455
100	Home Oil	15½	15½	15½	1000	Reno Gold	7	7	7
	Long Island			50	4000	Sheep Creek	185	185	185
1000	McDougall Segur	37	37	37	350	Silbak Premier	59	59	59
3500	Mercury	35	34½	35	1450	Sil-van Cons	120	118	118
43430	Mill City	105	95	103	13000	Silver Ridge	40	38	40
	Model Oil			260	670	Silver Stand	238	238	238
1750	Okalta	480	480	480		Taku River			7
	Pacific Pete			13½		Taylor Bridge			28
	Redwater Lease			43	2000	Trans-Cont Res	55	55	55
1000	Roxana	35	35	35		Utica			2½
11500	Royal Canadian	27½	27	27	1000	Vananda	18½	18½	18½
	Royalite			19⅛	4600	Van Roi	43	40	40
	Share Oil			19		Wellington			3
1000	So Brazeau Pete	15	15	15		Western Explor			115
1000	Spooner Oils	60	60	60		West Uranium			400
	Sunset Oils			45		**Industrials**			
366	Superior Oils	630	630	630	500	Yukeno	125	125	125
133	Trans Empire	610	610	610	800	Alta Distillers	250	245	250
3700	Vanalta	65	62	65	600	Alta Distill VT	245	240	240
9800	York Oil	48	46	48		BC Telephone			33
12100	Rundle	65	63	63		BC Turf			40
7000	Yankee Princess	158	150	152		Burrard Dry 'A'			8
	MINES				250	CW Lumber	8⅝	8⅝	8⅝
2000	Amer Standard	37	37	37	50	Capital Estates	17	17	17
1000	Base Metals	51	51	51		Coast Breweries			300
18150	Beaver Lodge	140	137	139		Interior Brew			440
	Bibis Yukon			83		MacMillan 'B'			18⅛
	Bralorne			620		Neon Prods			15¼
	B.R.X. (1935)			4		PC Terminals			13
	Canusa Cariboo			6		Pacific Coyle			100
2700	Cariboo Gold	150	148	150	165	Powell River	24¼	24	24⅛
	Cobalt Lode Silver			60		Sidney Roofing			18¼
						Sun Publishing			30
						West Paper 'A'			10½
					220	West Paper 'B'	10½	10½	10½

Montreal-Toronto Industrials

Abitibi com	14½	14⅝	Chatco Steel		7	Laura Secord	12¼	13
Do pfd	25½	25¾	Do pfd	8¼	8½	Loblaw A	31	31¼
Acadia Atlantic	5¾		Cockshutt Plw	15½	15⅝	Do B	32⅛	32¾
Do A		17½	Com Alcohol	6	6¼	McMillan A	20	21¼
Do pfd	98	98½	Do pfd	7¼	8	Do B	19	19⅞
Agnew-Surpass	9¼	10	Con M & S	34⅞	35	Mailman Corp	18	
Algoma Steel	46¾	47	Con Paper	31⅝	32	Maple Leaf M	7½	8½
Aluminium		100	Consumers Gas	12⅝	13	Massey Harris	10¼	10⅝
Do pfd	23½	23¾	Con Glass	20	21	McColl Front	37⅞	38⅛
Anglo-Nfld-Dv	10¼	10⅜	Corby's A	8⅝	9	Do pfd	93	94½
Argus Corp	12⅝	12⅞	Do B		9⅛	Mercury Mills	225	
Do pfd	84½	85	Cos Imperial	26½	30	Milton Brick	160	170
Asbestos Corp	22½	23	Craig Bit		5¼	M & O Paper	23¼	23½
Ashdown Hw A	13	14	D Leather A	15½	16	Molson's A		24⅛
Do B	17	17½	Do B	3⅛		Moore Corp	15⅛	16
Atlas Steel	22¾	23	Dis-Seagrams	32	32½	Nat Brew	13	13½
Bathurst A		44½	Dom Bridge	75	78	Nat Drug	8¼	9
Do B		20	Dom F S	12⅝	13	Do pfd	11	11¼
Beatty Bros	7⅝		Do pfd	97½	98	Nat Grocers	14⅛	14½
Bell Telephone	34½	34¾	Dom Glass		54⅜	Nat Hosiery A	9	
Blue Ribbon		23½	Dom Magnes	10¼	10⅜	Do B	7	8
Brant Cord A	16⅛	16½	Dom S C S	16½	17	Nat Steel Car	27½	28
Do B	11		Dom Stores	11	11⅛	Niagara W W	32	
Brazilian Trac	16⅛	16⅝	Dom T C	38¼	39	Ogilvie Flour	26	27
BA Oil	22⅝	23	Do pfd	17	18	Ontario Steel	15½	16
BC Elec 4% pfd	77½	80	Dom Textile	10¼	10½	Orange Crush	375	390
Do 4¾% pfd	88½	89⅝	Dom Woollens	5	5½	Cdn Invt Fund		600
BC Forest Pr	6⅝	7	Donahue Bros	16	16¼	Page Hersey	67¼	68
BC Packers A	16⅝	17	Don Paper	26	27	Promans	46¼	48½
Do B	13½	15	Dryden Paper		39	Powell River	24	24½
BC Power A	30	30½	Edy Paper A	21½	24½	Power Corp	29½	29¾
Do B	6¼	6½	Electric Boat	29⅝	30	Price Bros	26⅞	27½
Brown Co.	11⅛	11¼	Electrolux	15⅛	16	Purity Flour	9¼	
Do 1st pfd	103	104	Estabrooks pfd	18½	18½	Do pfd	35	36
Do 2nd pfd	48⅝	49½	Famous P	16⅝	17½	Ryrade Silk A	27	27¼
Bruck Mills A	18	19	Fanny Farmer	23½		Do B	10	15
Do B	8¼	8¾	Federal Grain	13	13½	Russell Indus	20	20½
Building Prod	32	32¼	Fleet Mfg	145	160	St Law Corp	36	36½
Burl Steel	19½	21	Ford of Cda A	56⅛	57	Shawinigan A	40¾	41½
Burns & Co A	40¼	41	Fraser Co	48¾	49	Do B	42¼	45
Do B	27	28	Do pfd	100	103	Shea's Brw A		13⅞
Burrard Drdk A	7⅝	8	Gatineau P	17	17¼	Do B	28⅛	29½
Cda & Do Sgar	18⅛	19	Do 5% pfd	97¾	98	Sick's Brw com	19	20
Cda Cement	66	68	Gen S W	14⅝	16	Do VT		19½
Do pfd	26	26½	Do pfd	98	100	Sllwd Dairies A	6⅛	7
Cda Iron Fdr	20	20½	Goodyear T		94½	Simpson's A	36	37
Cda Malting	48		Do pfd	48	48½	Do B	35	36
Cda Nor Pwr	8½	9⅛	Great L P	17½	18	Slater Co	34	38
Cda Packers A	34	35	Do pfd	48½	49	Southam Co	17⅛	18
Do B	26½	28	G W Coal A	10⅝	11	Std Paving	13½	14
Cda Permanent	45½	47½	Do B	10½	11	Do pfd	27½	28
Canada Ss	52⅜	54	Gyp L A	31	31¼	Stanley Brk A	38	39⅜
Do pfd	43	48	Trans-Can C	405	435	Stl of Cda pfd	29	30
Cdn W & C A	170½		Hamilton Bdge		14¾	Superiest com	20	
Do B	86	87	Hamilton Cot	20¼	22	Tamblyn	32⅞	
Cdn Breweries	16⅝	17½	Harding Carpet	7¼	7¾	Tylr Pearson	7	7½
Cdn Canners	31½	32	Hayes Steel	32½	33	Do pfd	11	11⅛
Cdn C & Fdry	12⅞	13⅛	Hinde Dauche	29¼	30	Tip Top Tlrs		22
Do A	15½	16	Howard Smith	19	20	Trdx Finan A	32	32½
Cdn Celanese	38⅛	39⅛	Imp Oil	37¼	37⅜	Union Gas	23¼	23½
Do $1.75 pfd	32⅝	33	Imp Tobacco	9⅞	10	United Corp A		37
Do $1.00 pfd	18⅞	20	Do 4% pfd	22	22½	Do B	38¼	40
Cdn Dr & Dock	50⅛		Indust Accept	38¾	39	United Fuel A	50	54
Cdn Gen Elec	398	410	Inter Bronze		18	United Steel	16¼	16⅜
Cdn Gen Inv	24½	25	Do pfd	17	21½	Hiram Walker	42½	43
Cdn Industries	35		Inter Metals A	29	29½	Westeel	20	21⅛
Cdn Loco	22	23½	Inter Nickel	41⅝	42	West Cda Brw	16	17
Cdn Oil	26¾	27½	Inter Paper	43⅝	44¼	Do A		33
CPR	36	36½	Inter Pete	35	35½	West Grocers	46¼	
Cdn Vickers		18	Inter Power	37	37½	George Weston	20⅞	21¼
C W Lumber	8⅛	8½	Kelvinator	13⅝	14	Do pfd	91	95
Cdn Wsthse		68	Labatt	17½	18	Wpg Electric	35	37
			Lake of Woods	32	35½	York Knitting	5	
			Lang	10½	11½			

New York Market

Allied Chemicals	69¾	Eastman Kodak	43⅝	Pac Gas Elec	33⅝
American Can	33⅛	Erie RR	21	Phila Elec	29¼
American Tobacco	63⅝	General Foods	41⅝	Penn Railway	18
American Smelter	43	General Electric	58⅛	Procter Gamble	65¼
Amer Tel and Tel	154⅞	General Motors	53⅜	Pub Svg	25⅝
Amer Gas & Elec	60	Goodyear Tire	42⅞	Radio	27⅛
Anaconda Copper	44⅛	Great Northern	49⅛	Republic Steel	40⅝
Atchison Topeka	79¼	Gulf Oil	52⅛	Schenley Distillers	27⅞
Amer Home Prod	36¼	Houston L & P	18⅞	Standard, Calif.	54⅝
Atlantic Coast Line	90	Int. Harvester	33	Standard Oil NJ	74⅝
B and O Railway	19⅝	Intl. Paper	44⅜	Sears Roebuck	52⅞
Beth Steel	48⅝	Int T and T	17½	Socony	36⅞
Columbia Gas	14⅞	Int Nickel	42½	Southern Pacific	71
CPR	37	Johns-Manville	68	Sou Cal Edison	34⅛
C and O Railway	34	Kennecott Copper	73⅝	Southern Railway	53
Chrysler	73⅛	Loews Theatre	14⅜	Texas Corp	55⅛
Con Edison	34⅝	Natl Distillers	27⅝	Union Carbide	60⅛
Corn Products	69⅝	New York Central	19⅛	Union Pacific	112
Detroit Edison	23⅝	Norfolk Western	48⅝	United Aircraft	30
Dupont	83⅝	Northern Pacific	86⅝	US Steel	38⅝
Delaware & Hudson	48	Ohio Oil	87⅝	Westinghouse Elec	35⅛
				Woolworth	43⅝

Closing Averages

Closing stock averages:

DOW JONES
30 Industrials 260.52, up .67
20 Rails 90.69, up .82
15 Utilities 48.80, up .12
65 Stocks 99.22, up .44
Volume, 1,240,000.

TORONTO
Industrials 317.89, up .12
Golds 88.89, up .37
Base Metals 186.1, up .44
Western Oils 151.02, up 1.17
Sales, 3,296,000.

MONTREAL
Industrials 198.0, up .4
Utilities 83.9, off .1
Golds 68.52, up .51
Papers 670.39, off 3.04
Sales, 551,600.

VANCOUVER
Golds 60.50 up .32
Base Metals 262.55 off 2.58
Oils 506.15 up .19
Sales, 248,357.

Active Stocks Market Guide

Buyers returned to the stock markets yesterday and the most active stocks showed a number of price gains.

Biggest gains however were in the lower prices oils and base metals.

At New York only one of the most active ten was lower, although two were unchanged.

TORONTO
Mines and Oils

Volume		High	Low	Close	Change
192850	Laguerre	30	26	28	+ 2
158700	Geneva	28	24	27	— ¾
139630	Bidgood	11	10	10¼	+ 1¼
82100	Guayana	28	24	27	+ 3⅛
89600	Wiltsey	14¾	11	14	+ 4½
88350	Wilrich	194	179	193	+13
72966	Trend	83	75	80	+ 5
62475	Goldvue	52	40	52	+10
59200	Pyrites	315	288	315	+20
58430	C Lebel	19	18	18½	— ½
	Industrials				
9673	Bell Tel	34⅝	34⅜	34⅝	+ ⅛
6731	Brazil	10⅜	10⅛	10⅛	— ⅛
3366	Int Pete	35⅛	34⅞	35⅛	+ ⅛
1780	Imp Oil	38	37¼	37⅜	+ ⅛
1743	CPR	36⅛	36	36	

MONTREAL
Industrials

Volume		High	Low	Close	Change
6490	Bell Tel	34⅝	34½	34½	
4211	Brazil	10⅛	10⅛	10⅛	
3080	M Harris	10⅝	10⅜	10⅜	— ⅛
2260	Seagrams	22½	22	22	— ⅛
1805	Price	27	26⅞	26⅞	+ ⅛
1635	BA Oil	23⅛	23	23⅛	+ ⅛
1600	Triad	310	305	310	+ 5
1345	C Smelt	35	34⅞	35	+ ⅛
1175	Brown	11⅛	11⅛	11⅛	
1042	Alumin	101	99½	100	— 1
	Mines and Oils				
500	Wendell	45	38	39	+ 3
57200	Kenmayo	29½	25	28	+ 1
50200	Wilrich	194	175	192	+15
26000	C Cord	164	155	164	+ 5
21000	Tungsten	65	62	65	+ 2

NEW YORK
Ten Most Active Stocks

Volume		High	Low	Close	Change
27900	N Amer	21⅞	21⅛	21⅛	— ⅛
17200	US Steel	38⅝	38	38⅝	+ ⅛
14400	Ker Cty	50⅛	49⅞	50	+ ⅛
13300	Nor Pac	82⅛	80⅝	80⅝	+ ⅛
12000	NY Cent	19⅛	19⅛	19⅛	unch
11700	Cen Mtr	53⅛	53⅛	53⅛	+ ⅛
11600	Tex Pac	185	174	185	+11
10700	Radio	27⅛	26⅞	27⅛	+ ⅛
10500	Rep Stl	40⅛	39⅞	39⅞	+ ⅛
10500	Can Pac	37⅝	36⅞	37	unch

Dividends Declared

Cosmos Imperial Mills, 35 cents payable May 15; record April 30; xd April 29.

Barber Ellis, 62½ cents payable June 15; record May 30; xd May 29.

Fittings Ltd. "A", 30 cents payable July 1; record June 5; xd June 4.

J. F. Hartz "A", 12½ cents payable May 1; record April 21; xd April 18.

Quinte Milk Products "A", 15 cents payable May 1; record April 26; xd April 25.

Canadian Foods Products preferred, 12½ cents payable July 2; record May 30; xd May 29.

Consumer Glass, 37½ cents payable May 30; record April 30; xd April 29.

Today's Dollar

MONTREAL—	Close	
US dollar	98 1/32	—1/32
Pound sterling	2.75⅝	— ⅛
NEW YORK—	Close	
Canadian dollar	1.02	+1/32
Pound sterling	2.80⅝	unch

Grain Prices

WINNIPEG, April 18 (CP)—Coarse grain prices were irregularly lower in thin and inactive trade today on the Winnipeg grain exchange.

Hedging sales and other offerings with thin support. Barley received some export demand in connection with export business reports. Reports that six cargoes of Canadian barley involving about 2,000,000 bushels had been sold recently were confirmed today. Most of the shipments were believed to be old business.

WINNIPEG

	Open	High	Low	Close	Prev Close
Oats—					
May	90¼	90½	89⅞	89⅞	90⅜
July	81⅞	81⅝	81⅛	81⅛	82
Oct.	79⅝	79⅞	79⅝	79⅝	80⅜
Barley—					
May	124½	125	124	124⅝	124⅝
July	118½	118⅞	117⅞	118¼	118½
Oct.	116¼	116⅝	115⅞	115⅞	116¼
Rye—					
May	195	196⅜	195	196	196
July	193	194⅛	193	193⅝	194
Oct.	184	184⅛	184-	184⅛	183
Flax—					
May	358½	358½	356	357½	361
July	363½	363½	359	361	365
Oct.				355	358

Prices of Class Two wheat for export to countries outside I.W.A.: 1 Northern 2.36½; 2, 2.34½; 3, 2.32½; 4, 2.18½; 1 Durum 2.33½; 2, 2.31½; 3, 2.30½. I.W.A. and domestic Canadian prices: 1 Northern 1.76½; 2, 1.74½; 3, 1.73½.

Cash Grain Close
Oats—No. 2 cw. 93⅛.
Barley—No. 2 cw. 125⅜.
Rye—No. 2 cw. 195½, track 196.
Flax—No. 1 cw. 351⅛, track 357½.

CHICAGO

	Open	High	Low	Close
Wheat—				
May	246½	247⅛	246	246
July	235⅜	236⅜	235¼	235¼
September	236⅞	238⅛	236⅛	236⅝
Corn—				
May	182	182½	181⅛	181⅝
July	184	184⅜	183⅝	183⅞
September	179¼	179⅜	178⅜	178⅝
Oats—				
May	82½	82⅝	81⅞	82⅛
July	79⅞	80⅛	79⅜	79⅝
September	79¼	80	79	79¼
Rye—				
May	200¼	201½	200	200⅜
July	196⅞	198⅛	196½	197⅝
September	185	188	184⅝	185⅛

Western Oils Strong Spot In Markets

TORONTO, April 18 (CP)—Stock market prices moved irregularly today as sporadic selling checked weak rallying attempts.

Miscellaneous issues posted a scattered list of fractional advances as industrials' strongest section. Refining oils, agricultural pushed upward but manufacturing companies, banks, retail stores and utilities slipped.

Western oils showed strength as Commonwealth, General, Federated, New British Dominions, Triad, Peace River and North Canadian traded higher.

Base metals were mixed. East Sullivan, Eureka, Hudson Bay, Ontario Pyrites, Pend Oreille and Steep Rock strengthened while Anacon Lead, Sherritt-Gordon, Yukeno and Golden Manitou weakened.

Senior golds made little headway in slow trading. Junior producers edged upward but prospects and holding companies were mixed.

Bathurst Lower

MONTREAL, April 18 (CP)—Mixed price trends prevailed again today.

Senior oils, senior metals, utilities, papers and miscellaneous industrials exhibited scattered gains and losses.

Bathurst "A" again declined, losing two points at 42. Aluminum, slipping for the last week, dropped a point to hit a new low of 100. Canada Cement slipped 1½ points to a new low of 66½.

Dominion Textile, Fraser, Consolidated Smelters, B.A. Oil, Algamo Steel, Ford "A" and Dosco climbed.

Mines and western oils held mainly steady.

Carnegie, New Santiago and United Asbestos managed to move ahead while Barvallee, Tache and United Lead were off. New British Dominion gained 20 cents to a new high of 3.85 for the most important move in the oil field. Okalta, Admiral and Wilrich followed the upward trend. Jet and Sullivan were down.

Busy Mill City

VANCOUVER, April 18—Stock prices steadied today with oils and golds making small advances in the averages.

Most active oil was Mill City which rose 10 cents to a new high of 1.03. New Continental was also in demand jumping 15 cents to 3.15, while Okalta was strongly supported at 4.80 up 10 cents. Charter also gained at 2.24, up 9 cents.

Base metals were generally lower, with Western Uranium down 10 cents at 4.00 and Beaverlodge down 6 cents at 1.39. Minor losses were recorded by Indian Mines and Van Roi.

Canadian Western Lumber and MacMillan and Bloedel showed an upward tendency for a change, while New Westminster Paper gained ¾ at 10¾.

New York Turns

NEW YORK, April 18 (AP)—A modest advance—the best the week has afforded—was made today under leadership of rails and steels.

Brokers felt that the vigor of the advance was modified considerably by the relatively low volume—1,240,000 shares as compared with the 1,620,000 shares traded Thursday when the market was declining.

The Associated Press average of 60 stocks advanced 40 cents at $100.10 with the industrial component up 30 cents, rails up 60 cents, and utilities up 10 cents.

London Prices

LONDON, April 18 (Reuters).—Japanese bonds remained quiet but firm at gains of around two points. Tokyo Electric were outstanding with a seven-point advance of 167.

Germans eased as recent buyers took profits.

Colliery shares attracted some investment buying on break-up hopes. Shippings were firm with Cunards prominent on dividend hopes.

LONDON, April 18 (AP)—Stock closings: Babcock & Wilcox 66s 3d, Boots Pure Drug 29s 1½d, Canadian Pacific $67½, Central Mining £1⅛, Consolidated Gold Fields 47s 6d, Courtaulds 38s 4½d, Hudson's Bay Co. 191s 10½d, Imperial Chemical 43s 7½d, Imperial Tobacco 66s 3d, Metal Box 46s 3d, Mexican Eagle 22s, Rand Mines 25s.

Bonds: British 2½ per cent Consols £60⅝, British 3½ per cent War Loans £79 13/16, British Fundings 4s 1960-1990 £97 3/16.

Montreal Bonds

MONTREAL, April 18 (CP).—Strong demand for Government of Canada short-term low-coupon issues highlighted trading on the bond market today. The corporate market was featured by C.P.R. 3½'s and B.A. Oil, both down fractions.

Unlisted and Miscellaneous

TORONTO								
Anglo-C Tel A	9½	10½	Calgary Pr pfd	94	97	Power Corp	108½	110
Do pfd	38	41	Cn Utilities pf	97	99½	Peller Brew	125	
BC Sugar	100	102	CW Nat Gas	78		Do pfd	11⅞	
BC Tel pfd	108		Do pfd	15½	17½	Howard Smith	43	45
Do pfd 4¾	93	95	Cunninghm pf	50	52	Salyway Can	94	
BC Tel com	32	33½	Dover Indus	8	9¼	Simpson	95	97½
			Neon Prod	50	52	U Steel Prd pf	24½	

The above stock quotations are supplied by A. E. Ames & Co., T. H. Burns & Co. Ltd., Hagar Investments Ltd., H. A. Humber Ltd., Investment Dealers' Association and James Richardson & Sons.

New Iron Being Opened Up on Island

BY HARRY YOUNG
Colonist Business Editor

Another iron ore deposit on Vancouver Island near Campbell River is being opened up this year by the U.S. firm, Argonaut.

The company is getting to work on an ore body on the Iron River some seven miles away from the present Argonaut workings at Quinsam Lake. The new mill is likely to be in production this fall.

The Iron River deposit is expected to yield about 2,000,000 tons of magnetite ore — approximately the same amount as is expected from the Quinsam Lake deposits.

At present a road is being built into the Iron River property from the company's existing road which runs from Campbell River to Quinsam Lake. The new road will be about five miles long and will join the existing road about five miles north of Quinsam Lake and about 23 miles from Campbell River.

The new ore body is being opened up because the Argonaut Company has already secured a market in Japan for the remaining ore in the Quinsom Lake properjty and is looking for additional supplies to keep its trade going.

The Quinsam ore is being shipped out regularly to Japan from the Argonaut wharf at the Campbell River spit. Some of the ore has already returned to Canada in the form of steel and is being used on B.C. shipping and construction jobs.

The information that Japan intends to continue as a market for B.C. Coast iron ore indicates that unless action is taken promptly to set up a smelter locally, the amount of available ore will have been so seriously reduced as to make a steel industry on this coast an impraticable proposition.

TO LAST FOR GENERATIONS

The tremendous extent of the iron ore at the Steep Rock Mines in Ontario was disclosed to shareholders of the company yesterday when Julian Cross, mining engineer, said that he believed the Steep Rock's Hogarth and Errington Mines and the intervening "G" zone compose one continuous ore body almost three miles in length.

He said that production from this single portion of the Steep Rock range, 140 miles west of Port Arthur, can be maintained at 6,000,000 tons annually for generations.

When the entire range has been fully developed, Steep Rock may be able to step up its tonnage to 15,000,000 tons a year.

* * *

NOT REAL INCREASE

A number of investors may have had their hopes raised falsely by the quotation of Superior Oils of Canada at the price of $6.25, and even higher.

The stock in this company has recently been reduced on a one-for-three basis, so that holders of 300 shares are now cut down to 100 shares. This represents the increase in the price of the stock from the $2 to the $6 mark.

* * *

MERLAND GETS OIL

The team of British Petroleums and Merland Oils has found oil and gas in a D-2 test at their No. 1 well in the Kavanaugh area of Leduc. At intervial 5,196-5,237 feet, a gas flow of 264,000 cubic feet a day and a recovery of 180 feet of slightly mud-cut oil was obtained.

The well will core another 15 feet and test again.

Cheap Imports Blamed by York

York Knitting Mills in 1951 made $26,851 net profit or 8 cents per class "A" share, compared with $123,232 net profit and 37 cents per share in 1950.

W. P. Walker, president, blames severe competition by British and U.S. manufacturers at prices below their full replacement cost for drop in profits.

He said that despite smaller profit, York sales were up 11 per cent over 1950.

Okalta Brings In Leduc Well

A new oil well in the Leduc field has been brought in by Okalta Oils Limited. To be known as Ratzlaff No. 3, the well is now in production and oil is running into the tank. This brings to 36 the number of wells that Okalta owns outright and, in addition, there are 25 wells in which it has an interest of 50% or better.

Egg Market

Producer—	
Grade A Large	35c
Grade A Medium	33c
Grade A Small	31c
Grade B	28c
Wholesale—	
Grade A Large	46c-47c
Grade A Medium	44c-45c
Grade A Small	42c-43c
Grade B	38c-40c

Calgary Cattle

CALGARY, April 18 (CP)—Trade was active and prices mostly steady on the Calgary livestock market. On offer were 200 cattle and calves.

Medium to good butcher steers and heifers were fully steady, choice kinds absent from run. Heavy cows were steady to strong and other classes fully steady. Bulls were steady. Keen demand was shown for all classes of replacement cattle at strong prices. Vealers were steady to strong.

Hogs closed steady Thursday at $23.75 and sows at $11.75. Good lambs were steady at $21.

Good to choice butcher steers 22.00-23.00; common to medium 18.00-21.50. Good to choice butcher heifers 21.50-22.50; common to medium 17.00-21.00. Good cows 17.00-18.00; common to medium 15.00-16.50, canners and cutters 12.00-14.50. Good stocker and feeder steers 23.00-25.00; common to medium 18.00-22.50. Good to choice vealers 30.00-34.00; common to medium 25.00-2950.

The net profit of Zellers Ltd., coast-to-coast storekeepers, was $988,328 in 1951 against $1,177,287 in 1950 while the earnings per share dipped from $1.63 to $1.33.

BONDS STOCKS GRAIN
Established 1857
COMPLETE QUOTATIONS AND STATISTICAL SERVICE
JAMES RICHARDSON & SONS
Government at View Telephone Garden 1158

MORTGAGE FUNDS AVAILABLE
N.H.A. LOANS
KER & STEPHENSON, LIMITED
909 GOVERNMENT ST. G 4127

A. E. Ames & Co.
Limited
Investment Securities
Royal Trust Building • 612 View Street, Victoria, B.C.
Telephone: E 4171
TORONTO MONTREAL WINNIPEG VANCOUVER NEW YORK LONDON, ENG.

OPEN FOR INSPECTION

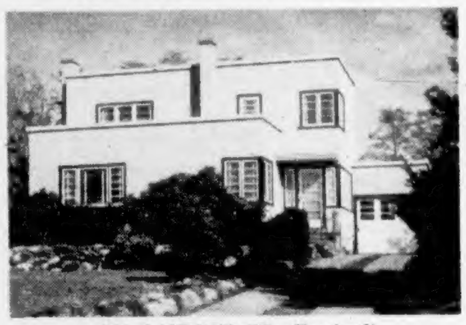

361 LAMPSON ST., Esquimalt
SATURDAY, April 19 — 1.30 to 5 p.m.
Built about 1940 this home has the very best of materials and workmanship throughout. There is a spacious entrance hall, large living room and guest-size dining room, cosy den, powder room and well-arranged kitchen with utility room. Three fine bedrooms, bathroom and sun deck upstairs. Full basement, oil heating and attached garage. Lovely garden of half an acre with fruit trees and berries. Sea view, close to transportation. Price $21,000
Call—Mr. Blenkinsop
F. N. CABELDU LTD.
1212 Broad Street E 7174

REAL ESTATE LISTINGS
Badly Needed
Recent property sales have seriously depleted our files.
ARE YOU SELLING?
Let us have particulars of your home.
Courteous Sales Staff
Prompt Service
J. H. WHITTOME & CO. LTD.
1218 Broad St. B 4255

WE FIX RADIOS IN YOUR HOME DAY OR EVENING
HOME RADIO SERVICE
B 1831

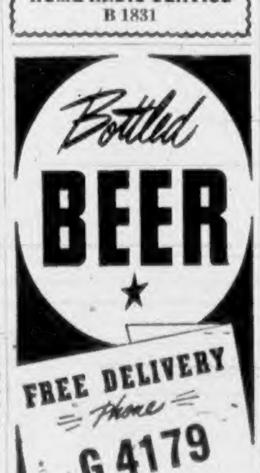

This advertisement is not published or displayed by the Liquor Control Board or by the Government of British Columbia.

HERE'S A CHALLENGE
ONLY
FERGUSON
DARES TO MAKE!

As the Ferguson dealer in this community, we will publicly match the new and far more powerful Ferguson Twenty-85 is bigger in power, in performance, in economy! At a "showdown" demonstration we will prove that the Ferguson Twenty-85 with Ferguson system implements, meets more of the needs of more of the farmers . . . more of the time . . . than any other tractor . . . out-performing them doing ALL of the following jobs:

Moldboard Plowing — Harrowing, Spike Tooth
Disc Plowing — Harrowing, Spring Tooth
Harrowing, Tandem Disc — Rotary Hoeing
Row Crop Cultivating — Side Delivery Raking
Field Tilling — Loading and Spreading
Subsoiling — Wood Lot Sawing

There you are, farmers! The stage is set for a "showdown." We know we have the best tractor in the world and we're ready to prove it to you.

We are not just claiming what the Ferguson Twenty-85 can do. We'll let this demonstration do the talking for us.

If you are thinking of buying a new tractor, look at all of them. Listen to what other dealers tell you their tractors can do. Ask these dealers if they are willing to prove these claims at a "showdown" demonstration on your own farm. Then get in touch with us.

Match these jobs a Ferguson tractor can do with Ferguson system implements against similar jobs any other tractor claims to do . . . and you'll see we can do those jobs better with our new Ferguson Twenty-85. And we'll ask you to be the judge of how much better we do them.

GILBY TRACTOR
EQUIPMENT LIMITED
2730 QUADRA STREET, VICTORIA, B.C.
PHONE E 7842

SPORT SCOOP! !
10 Thrill-Packed Minutes!
At 2.47, 4.57, 7.07, 9.22
ROBINSON-GRAZIANO
FIGHT PICTURES

ONCE TO EVERY GENERATION!
IN THE 20's "THE KID"...
IN THE 30's "THE CHAMP"...
NOW YOU'LL LOVE
WILLIAM HOLDEN
and a boy you'll wish were yours
Boots Malone
and introducing JOHNNY STEWART
FEATURE AT 12.57, 3.07, 5.17, 7.27, 9.42
STARTS TODAY ODEON

Logging Group Elects Kelly

Walter A. Kelly of Brinnon, Wash., yesterday was elected president of the Olympic Logging Congress at its annual convention in Victoria.

He succeeds Robert Cunningham of Sappho, Wash.

Vice-president is Elmer Cretchfield of Port Angeles. Secretary-treasurer is Oliver Lainalla, Port Angeles. Olger Sandberg of Forks, Wash., was elected sergeant-at-arms.

Directors are Reid Priest, Port Angeles; William Haag, Forks; Petrus Pearson, Port Angeles; J. [illegible] Cunningham, Sappho, and Carl Mercer, Shelton, Wash.

Washington State Governor Arthur B. Langlie, guest speaker, said the United States federal government's policy must be to balance the budget.

He warned that if a deficit kept piling up, U.S. credit might be jeopardized.

The congress convention yesterday also dealt with safety in the lumbering industry, highway traffic and other matters.

To Be Telecast

NEW YORK, April 18 (AP).—The Columbia Broadcasting System and National Broadcasting Company plan to carry a pooled telecast of the atomic blast in Nevada next week.

BLAZING ADVENTURE IN COLOR BY CINECOLOR!
"Fort Osage"
—Featuring— ROD CAMERON —with— JANE NIGH
—Plus—
"Flying Missile"
—Starring— GLENN FORD VIVECA LINDFORS
ENDS TODAY!
PLAZA

HI KIDS!
ODEON MOVIE CLUB
Saturday Morning 10 o'Clock
CHARLES STARRETT —in—
"South of the Chisholm Trail"
—Plus— CARTOONS SING SONG GAMES
Doors Open 9.30 a.m.
PLAZA

Youth Sent To Prison

Twenty - year - old Frank Guiney, 1003 Carberry Gardens, was sentenced to two years in the penitentiary by County Court Judge H. H. Shandley yesterday, on a charge of forging a cheque.

Guiney and a companion, Fred Etherington, same address, cashed the cheque last September in a Langford store.

Etherington was sentenced [illegible] Victoria Magistrate H. C. Hall.

Authors Read Own Poems At Recital

Members of the Victoria and Islands branch, Canadian Authors' Association, read poems of their own composition at a poetry recital in the Arts Centre Thursday night.

Readings of their own work were given by James Morton, William Mawle, Mrs. Robin Breach, H. Wakefield Maunsell, Miss M. Eugenie Perry, Rev. E. Fleming, Mrs. Sheila McIvor, J. T. G. Williamson, Mrs. A. McCarroll, T. K. Willis, Mrs. Mary Wright and Mrs. Clara Hill Maunsell.

Miss Nellie Scowcroft read a poem of her own and other works of Mrs. D. Stranix, Mrs. C. Yardley, Mrs. M. Lane, E. Webber, Mrs. D. White, Mrs. E. McFarlane, Miss E. Wray, Mrs. G. Lusse, Alex Sutherland and Mrs. Annie Cowan.

Group convener Mrs. Clara Hill Maunsell introduced the poets.

Following the readings, refreshments were served by members of the association.

Ontario Due At U.S. Port

The cruiser Ontario is scheduled to reach San Francisco today to complete the second leg of her spring training cruise. She will reach the Golden Gate from the Hawaiian Islands.

Commanded by Capt. E. P. Tisdall, the Ontario will remain in San Francisco four days before leaving for Esquimalt. She is due here April 25 to complete a cruise that started March 21.

Police Suspect Juveniles Of Break-Ins

City police are continuing their search for juveniles believed responsible for the wave of break-ins that has plagued householders and business offices for the past 10 days.

Most recent offense was at the Commercial Cafe, 1308 Government Street, where thieves overnight Thursday stole $40 in cash.

Detectives said the burglars pushed open a window in the rear of the store and then smashed in a wire screen.

From evidence found at the scene, police say they are almost sure the robbery was the work of juveniles.

In nearly all the break-ins this week the method of entering the premises has followed the same pattern.

In nearly every instance only money has been stolen which police say is difficult to trace.

Colombia, U.S. Sign Military Aid Pact

BOGOTA, Colombia, April 18 (AP).—Colombia and the United States Thursday signed a military aid pact. The agreement is similar to others already signed with Peru, Ecuador, Cuba, Chile and Brazil. It provides for aid in services, in equipment, or both.

Amusements

ON THE SCREEN

Atlas—"Snow White and the Seven Dwarfs," at 12.48, 3.00, 5.11, 7.22, 9.38, "The Olympic Elk."

Capitol — "Room for One More," at 1.18, 3.19, 5.20, 7.20, 9.25.

Dominion—"With A Song In My Heart," at 1.00, 3.08, 5.16, 7.24, 9.35.

Fox—"Treasure Island" — Continuous from 1 p.m.

Oak Bay — "Showboat," at 7.04, 9.14.

Odeon—"Boots Malone" at 12.57, 3.07, 5.17, 7.27, 9.42.

Plaza — "Fort Osage," plus "Flying Missiles."

Royal — "Singin' In The Rain," at 1.15, 3.16, 5.07, 7.18, 9.23.

Tillicum—"Petty Girl" plus "Arctic Fury." Gates open 6.45 p.m. Last complete show 9.10 p.m.

Bookkeeper Receives Reduced Term

P. E. Robertson, Prince George bookkeeper, was re-sentenced to a reduced two years less a day, retroactive to March 7, in Appeal Court chambers yesterday.

Prince George Magistrate P. Moran sentenced Robertson to two terms, of one year in Oakalla and 2½ years, in the penitentiary, to run concurrently on two charges of theft from his employer, involving cheques totaling more than $1,200.

Appeals from prison sentences by three other Mainland men, E. G. Swain, Walter Ainsworth and C. E. Walker, were dismissed.

ENDS TODAY!
"SHOWBOAT"
IN TECHNICOLOR
FEATURING
Kathryn GRAYSON Howard KEEL
—Added—
"The Land of Auld Lang Syne"
Plus Selected Shorts
Complete Shows 6.40 - 8.50
Feature Starts 7.04, 9.14
Doors Open 6.30
OAK BAY
TEMPLE OF REFINED ENTERTAINMENT AND EDUCATION

DANCE TONIGHT
Victoria's Newest Ballroom
THE ARAGON 1218 BROAD
Available For Rentals—G 0000

ENDS TODAY! DOORS 11.45 A.M.
ONE OF THE ALL-TIME "GREATS"!
Thrill to its ever-new laughs, romance and songs!
WALT DISNEY'S
Snow White and the Seven Dwarfs
In COLOR BY TECHNICOLOR
At 12.48, 3.00, 5.11, 7.22, 9.38
PLUS DISNEY'S ALL NEW "OLYMPIC ELK" In Technicolor
CHILDREN 25¢ ALL DAY
35¢ ATLAS
A FAMOUS PLAYERS Theatre

HELD OVER—SECOND SONG-FILLED WEEK
The JANE FROMAN story
WITH A SONG IN MY HEART
TECHNICOLOR
AT 1.00, 3.08, 5.05, 7.16, 9.28
EXTRA—CARTOON in TECHNICOLOR
"OFF TO THE OPERA"
DOMINION
A FAMOUS PLAYERS Theatre E 0914

ENDS TODAY
Doors 1 p.m. At 1.15, 3.16, 5.07, 7.18, 9.23
M-G-M's Singin' Swingin', Dancin' Musical!
"SINGIN' IN THE RAIN"
GENE KELLY
DONALD O'CONNOR
DEBBIE REYNOLDS
ROYAL

DANCE
SAT. NITE
Y.M.C.A.
CHARLIE HUNT'S ORCHESTRA

NOW SHOWING
WHAT A GRAND COMEDY—EVERYONE'S LAUGHING BUT CARY
Cary Grant
Betsy Drake
"ROOM FOR ONE MORE"
ADDED LAUGHS
BUGS BUNNY CARTOON
AT 1.07, 3.18, 5.19, 7.20, 9.25
CAPITOL
A FAMOUS PLAYERS Theatre

TODAY ONLY
Continuous Show from 1 p.m.
The greatest ADVENTURE of them all!
A mighty action picture alive with excitement!
Walt Disney's
PRESENTATION OF Robert Louis Stevenson's
Treasure Island
Color by TECHNICOLOR
with BOBBY DRISCOLL
ROBERT NEWTON - BASIL SYDNEY
NEWS · CARTOON
SELECTED SHORTS
HILLSIDE AND QUADRA FOX Phone B 3370

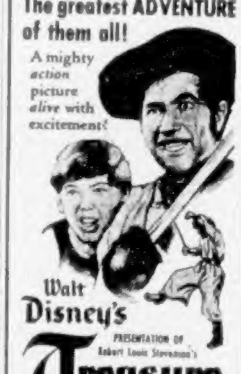

NEW SHOW — TONIGHT
MOST LUSCIOUS MAGAZINE GIRL OF ALL TIME!
TECHNICOLOR
The Petty Girl
starring ROBERT CUMMINGS JOAN CAULFIELD
Plus Del Cambre - Eve Miller in "ARCTIC FURY"
True Adventures of Dr. Barlow (Arctic's Flying Doctor)
ALWAYS A CARTOON
WALK-IN HEATED AUDITORIUM
Gates Open 6.45 p.m.
First Show at 7.25 p.m.
Last Complete Show 9.10 p.m.
Admissions— Adults Children
Weekdays 60c 15c
Sat. and Holidays 65c 15c
CHILDREN UNDER 8 FREE
2 FREE PASSES TONIGHT for every car having a license ending with the numbers 001.
Tillicum OUTDOOR THEATRE
DRIVE IN - WALK IN
BURNSIDE AT TILLICUM B 7531

Duncan High School Auditorium
May 1, 8.15 P.M.
Reserved $2.10 (Tax Included) Rush $1.60
RUBINOFF
and his Violin
For Reservations Phone Duncan 227 or Write P.O. Box 530

McMORRAN'S
PAVILION
CORDOVA BAY
Dancing Every Saturday
with
STAN CROSS AND HIS ORCHESTRA

SAT. NITE
Sir OCCO
SAT. NITE
"THE ESQUIRE MOUNTAIN BOYS"
PLUS
"LARRY TODD"
SENSATIONAL YOUNG SONGBIRD
REG. WOOD'S CLUB SIROCCO ORCHESTRA
GLORIA BERRY · THE SWINGETTES
For Reservations Phone E 9221
Dancing 9 - 1 P.M. Admission 1.50 Per Person
DON'T FORGET
Old-Time Western Swing Dancing Every Wednesday Nite
Dancing 9 - 12 "RODEO RASCALS" Admission 60c

Memorial Arena
THURS. — FRI. — SAT.
April 24, 25, 26, at 8 P.M.
UNITED ARENA SHOWS
SENSATIONAL
CIRCUS ACTS
AERIALISTS ACROBATS ANIMALS CLOWNS!
STARS OF THE BIG-TOP
SPECIAL CHILDREN'S MATINEE SATURDAY, APRIL 26 at 2 P.M.
All Seats Reserved
$1.00, $1.50, $2.00, Tax Included
Children's Saturday Matinee Half Price
NOTE:
Box Office Now Open at Eaton's Music Centre

DANCE
TO THE
RODEO RASCALS
Modern and Old-Time Dancing
LUXTON HALL
SATURDAY NIGHT Admission 50c

OPENING TUESDAY
The Southern Vancouver Island
DRAMA FESTIVAL
April 22, 23, 24, 25, 26
VICTORIA HIGH AUDITORIUM
Five days of plays by leading groups
Tickets, 50¢
Honor Performance, 75¢
Season ticket (all five performances, 2.00)
NOW ON SALE
FLETCHER'S MUSIC STORE 1130 DOUGLAS
Box Office—G 2941

THE
RANCH
Swiss Dining Room
SPECIAL
DINE and DANCE
EVERY SATURDAY
9 'til Midnight to the "Rhythm Trio"
For Reservations
PHONE ALBION 111R

Everything · for EASE in the BREEZE

Pamper yourself this summer with cool, comfortable summer furniture for your porch, lawn, terrace or breeze-way! Our complete assortment includes all kinds of weather-resistant metal gliders, chairs, chaises and tables . . . cool, cool rattan and lovely wrought iron. See them today at Mc & Mc.

COLORFUL BEACH or LAWN UMBRELLAS
The utmost in quality and value. Styled by the foremost designers of Beach and Lawn Furniture.
The popular 6-foot, 8 ribs Wood Tilter Umbrella. No fringe. Choice of green or red colors. Each 31.75
6-foot, 8 ribs Wood Tilter Umbrella, with fringe. Choice of colors. Each 33.95
6-foot, 8 ribs Metal Tilter Umbrella with fringe. Choice of colors. Each 41.50
7-foot, 8 ribs Metal Tilter Umbrella with fringe. Choice of colors. Each 59.50
8-foot, 12 ribs Metal Tilter Umbrella with fringe. Choice of colors. Each 76.50

UMBRELLA TABLES
34-inch diameter. All metal. White enamel. Each 22.95
42-inch diameter. All metal. White enamel. Each 26.95

DE LUXE DECK CHAIR
A very popular summer seller. Constructed of eastern maple in white enamel finish. Complete with canopy and foot rest. As illustrated below. Complete 15.95

GARDEN CHAIR
Cape Cod style garden chair, sturdily built, nicely sanded, ready for painting. Each 6.25

De Luxe Recliner
High grade folding type. Reinforced folding floating seat for added comfort. Covered in the very best quality striped canvas. Each 5.65

Deck Chair
Complete With Canopy and Foot Rest
An all hardwood frame, finished in natural finish and covered in gaily striped canvas on seat and back. Each 6.80

COMFORTABLE SUN COT
The ideal summer lounge. Aluminum frame. Rubber-tired wheels make it easily moved. Comes with well-filled blue, green or orange felt mattress. Back is adjustable to three different positions. Each 43.50

Aluminum Porch Chairs
Super de luxe. Designed to please the most discriminate. Easily folded for compact storage. Canvas colored in your choice of blue, green, red and yellow. Each 12.00

BUCKET CHAIR
Well made for durability and comfort. Lightweight construction enables user to handle chair with ease. Choice of green or blue canvas. Each 23.75
CAMP STOOL with hardwood frame, natural finish awning style seat. Each 1.95
CANOPIES for lawn chairs, ready to put on. Each 1.45
FOOTRESTS for lawn chairs. Natural finish hardwood. Each 1.95

Standard Recliner
Sturdy folding design with arms. Covered in good quality striped canvas seat. Each 3.40

SATURDAY
SECOND FLOOR SPECIAL
FROM Mc & Mc 12,000 SQ. FT. FURNITURE FLOOR
Standard Recliner
Sturdy folding design without arms. Covered in good quality striped canvas. Special 3.15
Watch for Mc & Mc Second Floor Specials appearing in every Mc & Mc advertisement.

White Enamel Porch Chair
A popular summer chair for porch or lawn. Made of Eastern maple in glossy white enamel finish with smooth finished all wood slats. Each 4.95

Side Folding Porch Chair
A well made chair, easily folded. Striped canvas seat and back. Each 4.25

Phone G 1111
McLENNAN McFEELY Mc&Mc & PRIOR LIMITED
1400 Block Government St.

Biltmores In Junior Puck Final

TORONTO, April 18 (CP)—Guelph Biltmores tonight won the right to represent Eastern Canada in the Memorial Cup final when they defeated Montreal Canadiens, 5-2, at Maple Leaf Gardens.

Victory gave Guelph the Eastern Canada best-of-seven junior final, 4-2, and qualified them to meet either Fort William Hurricanes or Regina Pats for the Canadian championship.

Dean Prentice and Ken Laufman each scored twice for the winners with Ron Murphy getting the other goal. Left-winger Dave McCready scored both goals for Canadiens within three minutes in the second period.

Same Pollock, Montreal coach, wasn't happy about the defeat. In fact, he refused to congratulate the O.H.A. junior champions.

"I think the Guelph management pulled a fast one in the Stewart deal and I'm not going to be a liar," Pollock declared. "I'm not going to congratulate them when I don't mean it."

He added: "I give full credit to most of the Guelph kids."

Alf Pike, Guelph coach, said Pollock was a "cry-baby" who "has been moaning so much about Stewart that he forgot the series was going on."

Ron Stewart, centre of the controversy, came to Guelph from Barrie as a replacement for Ray Ross, who was suspended for refusing to turn pro. Pollack charged Guelph put over an illegal deal and stated that "the West will protest the use of Stewart."

Rangers Again Top Carriers

Rangers, three-time champions of Mail Carriers' Fivepin Bowling League, are shown above just after being presented with Mail Carrier Cup by Harold Hunter during league's annual banquet at Terry's Thursday. Members of winning team are, left to right, Al Knudson, Jim Gowar (president of league and captain of team), Ray Ball, Harold Pickering, George Heathfield and Bill Simpson. Ball is shown with two individual trophies which he won for high average and high single game.—(Colonist photo by Jim Ryan.)

Dodgers, Indians, Browns Undefeated After Four Games; Yanks Lose Again

HOW THEY STAND

NATIONAL LEAGUE

NATIONAL LEAGUE	W.	L.	Pct.	Games Behind
Brooklyn	4	0	1.000	
Chicago	2	1	.667	1½
St. Louis	2	2	.500	2
Pittsburgh	2	2	.500	2
Cincinnati	1	2	.333	2½
New York	1	2	.333	2½
Philadelphia	1	2	.333	2½
Boston	1	3	.250	3

AMERICAN LEAGUE	W.	L.	Pct.	Games Behind
Cleveland	4	0	1.000	
St. Louis	4	0	1.000	
Boston	3	1	.750	1
Washington	2	2	.500	2
New York	1	2	.333	2½
Philadelphia	1	2	.333	2½
Chicago	0	4	.000	4
Detroit	0	4	.000	4

Brooklyn Dodgers and Cleveland Indians, favored to clash in the 1952 world series, and the amazing St. Louis Browns scored their fourth consecutive victories yesterday as the major baseball leagues staged their secondary openers.

The games in eight cities attracted 223,432 fans compared to the 143,079 who witnessed the six openers on Tuesday.

PAFKO DOES IT

Handy Andy Pafko blasted a home run in the 12th inning, his second of the game and third of the season, to give the Dodgers a 7-6 victory over their arch rivals, New York Giants, before 31,032 fans at Ebbets Field.

The Giants smeared Clem Labine for five runs in the first inning but Carl Erskine and bonus player Billy Loes kept them in check the rest of the way. Brooklyn pounced on Jim Hearn and Hoyt Wilhelm for four runs in the first two innings and tied the score in the eighth at 6-6 on Jackie Robinson's first homer of the season. Loes blanked the Giants on two hits and whiffed five in the last five innings.

MAYS DELAYS LOSS

A spectacular catch by centrefielder Willie Mays, one of the most amazing ever witnessed in the park, prevented the Brooks from winning in regulation time. The Dodgers were trailing 6-5 and had runners on first and second with two out in the seventh when pinch hitter Bobby Morgan smashed a whistling liner that appeared headed for the fence in left centre. Mays, running at full speed to his right, dove for the ball and speared it while flying through the air. He landed hard and bounced twice before he hit the wall head-on. It took several minutes to revive the stunned centrefielder.

FELLER AWAY AGAIN

Bob Feller, with help in the ninth from Bob Lemon, pitched the Cleveland Indians to a 5-0, six-hit victory over Detroit Tigers before 56,068 fans at Cleveland. The win was the 231st of his career.

Feller was lifted after he walked three batters with one out in the ninth. Lemon quickly doused the fire by getting pinch-hitter Steve Souchock to ground into a game-ending double play.

FOURTH ROUTE-GOER

St. Louis Browns rewarded a turnout of 12,573 fans at St. Louis by thrashing Chicago White Sox, 7-1, behind the five-hit pitching of Daune Pillette. Pillette is the fourth Brownie hurler to travel the route in as many games.

Con Marrero, ageless Cuban righthander, spoiled opening-day for New York Yankees by pitching Washington Senators to a 3-1 decision over the world champions before 45,240 fans in New York.

NATIONAL LEAGUE

New York 500 000 100 000—6 10 0
Brooklyn 120 000 110 001—7 12 0
(12 innings.)
Hearn, Wilhelm (2), Koslo (2), Spencer (8) and Westrum; Labine, Erskine (1), Loes (8) and Campanella. Home runs—Brooklyn, Pafko, seventh, and 12th; Robinson, eighth.
St. Louis 000 102 100—4 11 1
Chicago 000 100 004—5 9 0
Brecheen, Bokelmann (9), Brazle (9) and Rice; Rush, Schultz (9) and Chiti. Home runs—St. Louis, Rice, sixth (one on).
Cincinnati 000 000 000—0 3 1
Pittsburgh 010 002 00x—3 8 1
Blackwell, Smith (7) and Seminick; Friend and McCullough.
Boston 000 000 003—3 4 1
Philadelphia 000 020 000—2 3 1
Wilson, Burdette (8) and St. Claire; Meyer, Heintzelman (9) and Lopata. Home runs—Philadelphia, Lopata, fifth (one on); Boston, Gordon, ninth (one on); Marshall, ninth.

AMERICAN LEAGUE

Washington 010 200 000—3 6 1
New York 000 002 000—1 4 0
Marrero and Grasso; Reynolds and Silvera, Houk (9).
Philadelphia 020 010 010 0—4 8 1
Boston 000 000 013 1—5 11 1
(10 innings.)
Hooper, Hoyle (9), Byrd (9) and Tipton; Scarborough, Delock (5), Kinder (7), Wight (10) and White, Niarhos (10). Home run—Boston, Hitchcock, 8th.
Chicago 010 000 000—1 5 0
St. Louis 000 011 05x—7 12 0
Stobbs, Aloma (7), Kennedy (8) and Lollar; Pillette and Moss, Courtney (8). Home runs—St. Louis, Moss, 5th.
Detroit 000 000 000—0 6 2
Cleveland 120 000 20x—5 7 1
Gray, Littlefield (5), Hutchinson (6), Hoeft (7) and Batts; Feller, Lemon (9) and Hegan.

INTERNATIONAL LEAGUE

Toronto 13, Baltimore 9.
Rochester 4, Springfield 6.
Ottawa 5, Buffalo 4.
Montreal 11, Syracuse 4.

LaStarza Wins

NEW YORK, April 18 (AP).—Roland LaStarza tonight slashed open an old gash over Joe McFadden's left eye and bombed his negro foe to win on a technical knockout in 2:07 of the fifth round in the heavyweight battle at St. Nicholas Arena.

Referee Ruby Goldstein stopped the contest as blood gushed from McFadden's eyebrow while LaStarza poured home right-hand punches.

It was the 50th win for LaStarza in 52 starts, 24 by knockouts.

Locke Gets $300

HICKORY, N.C., April 18 (AP).—Bobby Locke of South Africa and amateur Billy Joe Patton tied for first place today in the final round of the annual Catawba Open Golf Tournament.

The two wound up with total scores of 279. Locke collected top money of $300. Patton, who won the event last year, had to come from behind on the last hole to tie the South African star.

Joins Wenatchee

OMAK, Wash., April 18 (AP).—Pitcher Don Tierney, cut off the Vancouver roster so the club could get under the Western International League's nine-veteran-player limit, joined the Wenatchee training camp here today on a "look" basis. He pitched with Denver in the class A Western League last year.

Long Suspension

MIAMI, Fla., April 18 (AP).—The Florida State Racing Commission today suspended jockey Nunzio Pariso for life for attempting to use an electric buzzer at Gulfstream Park yesterday.

He was detected with a buzzer strapped to his wrist before the start of the second race and the stewards immediately suspended him for 60 days and referred the case to the commission for further action.

IT BEATS ME

By Jim Tang

Barring unforeseen circumstances, the P.C.H.L. will start next season with the same eight clubs which recently completed the most successful season in history.

When Edmonton, Calgary and Saskatoon were accepted into the P.C.H.L. last year it was freely predicted that this union wouldn't last for more than one season. Failure of Regina to support senior "amateur" hockey forced the move on the remaining three clubs of the old Western Canada Senior Hockey League and there were many reports early in the season that they were unhappy with their lot. This was particularly true of Edmonton, where fans took a long time to forget their beloved "amateur" Flyers and where, for the first time in several seasons, sell-out crowds were no longer the rule.

But there has been a change of sentiment in Edmonton and professional hockey is apparently there to stay. Edmonton sports-writer Don Fleming had this to say about it recently:

". . . the P.C.H.L. on its present scale seems to be the safest bet of any for success out this way. Saskatoon needs no more than Doug Bentley, the town idol, to be in solid. Calgary and Edmonton both need a comeback at the turnstiles to make pro hockey a profitable business for themselves but this is taken as assured in the normal course of events by most officials.

"It's a cinch that the Western Canada Senior Hockey League would not have been on this side of the sod today if permitted to dodder through another season of senility. That alone is good reason for hockey officials in Edmonton, Saskatoon and Calgary to reflect that they made good progress in taking the step when they did. They have survived the transitory phase and from now on should cash in on their investment."

That seems to take care of it from the Eastern end of the league. Saskatoon, the question mark at the start of the season, is all set for another try and Calgary drew well despite a team that trailed from the start.

On the Coast the three Canadian clubs must be happy with the arrangement. Prairie clubs definitely stimulated interest in Victoria, Vancouver and New Westminster and while there was no indication that they contributed much to the attendance totals in Seattle and Tacoma, there has been no official complaint from either city.

Random Harvest

The announcement that **Edmonton** showed an operating deficit of more than $15,000 although the **Flyers** led the **P.C.H.L.** in attendance and their operating expense of $109,182 was probably the lowest in the league, was not taken too seriously. There was a discrepancy of $74,687 between gate receipts and listed club revenue of $93,756, which could only mean that rink rental came high in Edmonton. Someone showed a profit somewhere . . . Soccer fans will be sorry to hear of the death in California this week of **George Leggett**, popular and hard-working fullback for several city soccer teams. His death came shortly after he had taken up residence in California . . . Two Edmonton hockey officials are in **Detroit** discussing next season's coach with Red Wing officials. It wouldn't be surprising if **Sid Abel** is sent out to take over the Flyers for next season . . . **Vancouver Combines** of the **Inter-City Lacrosse League** have a new sponsor and may be known as the **Pilsners**, after a popular beverage, this season . . . **Brooklyn Dodgers** showed some awesome power in their first four games this season. At the end of their first series, they had a club batting average of .378 with four players over .500. **Roy Campanella** was at .583, **Duke Snider** at .571, **Jackie Robinson** at .545, and **Carl Furillo** at .533. Maybe they won't need any pitching . . . Harness horse racing has become big business in a rather phenomenal growth. The 1951 mutuel handle at Yonkers Raceway was $73,522,449 for 84 nights of racing, an average of $875,267 a night which officials believe will reach a million this season. **Roosevelt Raceway** averaged $787,735 for 106 nights last season with average betting of $51.68 per customer . . . A record bowling crowd turned out at **Milwaukee** last week when 5,257 took a look at play in the annual A.B.C. tournament . . . **Gil McDougald**, batting clean-up for the **New York Yankees** only two seasons out of the **W.I.L.**, has made only one hit in his first three games and may lose his lofty rating unless he finds the range soon . . . Don't forget the **Coast Soccer League** match at **Royal Athletic Park** this afternoon. **United** could cinch second-half honors and the club is deserving of full support.

* * *

GUESSING DEPARTMENT: Acceding to requests, the **Cougars and United to lose today and, in one more whirl at the majors, the Dodgers, Cards, Braves and Reds** in the National League and the **Yankees, White Sox, Indians** in the American with the **A's and Red Sox to split. Batting average to date:** At bat 199, hits 124, percentage .623.

FAN FARE

By Walt Ditzen

BOWLING

STRATHCONA ALLEYS

LADIES' TENPIN LEAGUE

HOW THEY STAND	W	L
Bluebird Cabs	51	36
Pacifics	50	37
Strathcona	45	42
Allan's Wastepaper	45	42
Arcades	43	44
Main Electric	42	45
Tillicums	38	49
Harknett Fuel	34	53

Arcades—Elna Profit 457, Betty Elves 390, Connie Lewis 463, Mary Porter 464, Edie Britt 422, handicap 171. Totals 834, 822, 711—2,367.

Bluebird Cabs — A. Mercer 432, P. Trickett 444, V. Gibbons 410, M. Welsh 401, low score 381, handicap 63. Totals 765, 805, 713—2,283.

Arcades won 2.

Tillicums—E. Brankes 402, R. Mercer 451, O. Webber 338, E. Foster 367, E. Angus 415, handicap 168. Totals 715, 695, 731—2,141.

Harknett Fuel—J. Brown 474, M. Beaney 461, W. Harknett 329, G. Waller 380, D. Hume 354, handicap 171. Totals 729, 701, 739—2,161.

Harknett Fuel won 1.

Allan's Wastepaper—F. Shaw 442, P. Roy 378, I. Murrant 410, J. Vacheresse 354, handicap 120. Totals 516, 584, 624—1,724.

Pacifics—F. Nonus 419, L. Hughes 407, D. Williams 398, A. Bashforth 378, handicap 12. Totals 606, 517, 511—1,634.

Allan's Wastepaper won 2.

Strathcona—B. Dorrey 400, G. Elves 414, M. Wallis 323, H. Latham 354, low score 112, low score 348, handicap 121. Totals 701, 648, 652—2,001.

Main Electric—V. Poulson 380, E. Sharpe 286, A. Watson 338, L. Colley 311, H. Graham 399, handicap 183. Totals 672, 706, 658—2,036.

Main Electric won 2.

GIBSON'S BOWLADROME

SENIOR TENPIN LEAGUE

Final Standings

	W.	L.
Gorge Hotel	28	17
Dickson's	23	22
Watson's Men's Wear	22	22
Orange Crush	22	23
Toggery Shop	20	25
Strathcona Cafe	20	25

Toggery Shop—J. Howell 520, C. Savage 439, A. Quinn 443, G. Law 548, H. Wilson 574. Totals, 812, 888, 904—2,544.

Orange Crush — W. Coates 535, J. Leetham 504, D. Barr 584, H. Cowan 471, W. Holness 441. Totals, 941, 883, 781—2,535.

Toggery Shop won 3.

Dickson's—H. Paulding 654, D. Bowles 522, D. Ritchie 441, G. Moulton 440, L. Lewis 541. Totals, 985, 808, 805—2,598.

Gorge Hotel—A. Palmer 354, J. Baron 454, L. Murcant 494, W. Norris 518, R. Turner 536. Totals, 878, 875, 806—2,557.

Gorge Hotel won 2.

Watson's Men's Wear—K. Munn 554, W. Johnston 562, N. Sage 459, J. Cambray 407, N. Howard 549. Totals, 867, 787, 877—2,531.

Strathcona Cafe—C. Marks 578, C. Dixon 531, F. Shaw 484, R. McArthur 504, R. Begg 509. Totals, 945, 799, 860—2,604.

Strathcona Cafe won 3.

Five Cougars Left at Jasper Forced to Ride With Quakers

BY JIM EDDIE

JASPER, April 18—Al Leader, president of the Pacific Coast Hockey League, ruled Wednesday that Saskatoon Quakers and Victoria Cougars should travel by different trains to Saskatoon for the fourth game of their playoff final. It was doubtless meant to prevent any fraternization or, perhaps, difference of opinion between players but the purpose of his order was defeated here today.

TOO MUCH AIR?

Out to get some fresh air during a stop, coach Roger Leger, Jack McIntyre, Ed Dorohoy, Bernie Strongman and Joe Medynski missed connections and were left in Jasper. The Cougars were travelling in the first section and the tardy quintet had no recourse but to board the following train, which was carrying the Saskatoon team. They will arrive in Saskatoon only a few minutes after the rest of the Cougars tomorrow morning.

Up until then it had been a quiet trip with everyone taking full advantage of the chance to get some needed rest. The usual card games were always in progress but there was little else to break the monotony of travel.

Leger planned no line-up changes for tomorrow's game and was positive his club still had a chance to upset the favored Quakers. Although the club weren't elated over the unfortunate injury which sidelined centre Chuck McCullough, the belief was prevalent that a manpower shortage might be the difference if the Cougars can find their skating legs. The Quakers will probably be more dangerous on the attack with coach Doug Bentley taking McCullough's place but it was felt that the extra service might be too much for the remaining three defensemen, particularly in view of the fact that Bill Heindl is playing despite a back injury which could prove bothersome.

Whether or not the clubs will stick to the same line shifts of the first three games remains to be seen. As the home club, the Quakers have the advantage in switching their lines to suit themselves but it was noticed that they made no effort to engage in any such strategy at Victoria. If there is no change, the Victoria "kid line" will again have the tough task of marking Saskatoon's No. 1 trio of Alex Kaleta, Neil Strain and Johnny Chad with the Doug Anderson-Les Hickey-Walt Atanas threesome playing against Bentley, Alex Kuzma and George Senick.

Victoria's third line will again have Ed Dorohoy and left-winger Joe Evans as regular operatives with either Joe Medynski or McIntyre, or both, on the other wing. Leon Bouchard is not expected to play in the first game but may get into action for Monday's game.

Owner Lester Patrick, who returned to Victoria to see the last two games there—both won by the Quakers—is with the club after earlier reports he didn't intend to make the trip.

Sport

Speaking Briefly

Dick Gonzales pushed Don Budge out of the hard court professional tennis championships at Beverly Hills yesterday with a 2-6, 6-1, 6-2, 6-3 triumph.

* * *

Chico Vejar punched out a unanimous decision over hard-hitting Johnny Defazio in a 10-round bout at Cleveland last night.

* * *

The English League, Division I, soccer match between Newcastle United and West Bromwich Albion, originally scheduled for May 3, will be played April 23.

* * *

Reg Horne won first money of $840 in the 72-hole "Silver King" golf tournament at Moor Park, England, yesterday with a score of 276.

* * *

The condition of Dollard St. Laurent, rookie defenseman of Montreal Canadiens who suffered what was termed "concussion of the eyeball" last Saturday night, was reported unchanged yesterday.

* * *

George Festeryga, a punting back, has signed his 1952 contract with Edmonton Eskimos of the Western Inter-Provincial Football Union.

* * *

Queen Elizabeth's husband, the Duke of Edinburgh, is going to Helsinki for the Olympic Games this summer.

* * *

Vernon Escoe of Toronto has been suspended indefinitely by United States boxing authorities for "poor showing" in a recent fight in Michigan.

* * *

J. E. Frowde Seagram was reported to have sold his holdings in the Ontario Jockey Club to E. P. Taylor for $1,000,000.

* * *

Seven members of the Chicago White Sox and Cleveland Indian teams have been fined five dollars each for fraternization by umpire Bill Summers.

* * *

The Finnish Olympic organizing committee has announced that Monaco and Israel have accepted invitations to compete in the 1952 games.

* * *

Welterweights Johnny Bratton of Chicago and Pierre Langlois of France will meet in a 10-round fight at Montreal Forum, May 1.

* * *

Frank (Pig) House, Detroit Tiger catcher and one-time "bonus baby" was inducted into the army yesterday.

* * *

New York Giants have announced that they have optioned pitcher Alex Konikowski to Minneapolis of the American Association.

Lewiston Club Lists Line-Up Of 18 Players

LEWISTON, Idaho, April 18 (AP).—Lewiston Broncs are expected to arrive here tomorrow from their Porterville, Calif., training camp with 18 players. A 19th, Sol Israel, one-time Victoria and Tacoma outfielder, is due to join the club Sunday.

The Broncs, new entry in the W.I.L., have a veteran outfield and a good-looking infield, but their pitching staff is composed mainly of rookies. Manager Bill Brenner, with help from Jake Helmuth, will do the catching.

Earl Moore, former Yakima player; Charlie Mead, ex-Vancouver Capilano, and Butch Moran, former Tacoma first baseman, are expected to start in the outfield. Bud Jackson, who had won a berth, has been called to his home in New Mexico by a death in his family.

Archie Ware, Milt Smith, Nick DeLuca, Artie Wilson and Connie Perez are the infielders. Only pitching veterans are Del Owens, formerly with Victoria, and Larry Powell, ex-major league southpaw. Rookies Don Allen, Cal Humphries, Toby Larson, Dale Thomason, Al Spearman and John Merrill round out the staff.

J.B.A.A. Seeks Rugby Trophy At Vancouver

J.B.A.A. will attempt to wrest possession of the Arthur Cox Cup from Vancouver Rowing Club at Brockton Point today minus Gordie and Gary Pynn, star backfielders, who are currently in training for the Olympic Games track and field trials.

To bolster his team, coach Sid Gaunt has added Brian Pallin, John Shields, Ron Mooney, Joe Fry and Malcolm from Bays' second division club and Ray Ramsey, Crusader fullback.

Usually a home-and-home series, the Cox Cup competition will be limited to a single match this year, with Rowing Club having the advantage of the home field.

Only rugby action scheduled for Victoria today has Crusaders meeting Oak Bay Wanderers in an exhibition match at Windsor Park, starting at 2.30.

There are approximately two birds to the acre in the United States.

P.C.L. Baseball

HOW THEY STAND	W	L	Pct	G.B.
San Diego	12	5	.706	
Los Angeles	11	6	.647	1½
Portland	8	8	.500	4
Hollywood	8	9	.471	4½
San Francisco	7	9	.438	5
Sacramento	7	9	.438	5
Seattle	7	11	.389	6
Oakland	6	10	.389	6

		R	H	E
Los Angeles	000 002 000—	2	5	2
Seattle	100 000 300—	4	10	1

Chandler, Hamner (8) and Peden; Karlasokos and B. Wilson.
San Diego 002 000 001—3 9 8
San Francisco 000 000 000—0 7 1
Olsen and Sommers; Bormier, Bradford (9) and Tiesiera.
Sacramento 200 000 100—3 9 5
Hollywood 105 000 00x—6 9 0
Elliott, Clough (3), Grove (6), Gables (7) and Kinsman; Shepard and Malone.
Oakland 000 002 002—4 9 8
Portland 010 000 202—5 8 8
Gettel, Van Cuyk (9) and Lamanno; Neal (9), Adams, Ward (9) and Gladd.

Champ Defends Ladies' Title At Gorge Vale

First round of match play in the club championship of the Gorge Vale Golf Club will be held tomorrow morning at Gorge Vale.

Dorothy Herbertson, the defending champion, will meet Mrs. A. Swan in the first round while Miss Shirley Fry, runner-up last year, will meet Mrs. J. Clark.

Draw and starting times follow:

CHAMPIONSHIP FLIGHT

10.45—Miss D. Herbertson vs. Mrs. A. Swan.
10.50—Miss L. Harris vs. Miss M. Crawford.
10.55—Mrs. F. Kersey vs. Mrs. J. Davis.
11.00—Miss B. Haigh vs. Mrs. M. Hulke.
11.05—Mrs. B. Paterson vs. Mrs. H. Kirkham.
11.10—Mrs. B. Thirwell vs. Miss N. O'Connell.
11.15—Mrs. D. Rickinson vs. Miss I. Block.
11.20—Mrs. J. Clark vs. Miss S. Fry.

SECOND FLIGHT

11.25—Miss M. Bateman vs. Miss W. Fletcher.
11.30—Mrs. C. Jameson vs. Mrs. R. Wakelin.
11.35—Miss A. Underhill vs. Miss V. Ovenden.

Stojack Cops Feature Bout On Mat Card

Frank Stojack, crafty veteran of the wrestling wars, came back after dropping the first fall to beat Buck Davidson in the main event of a four-bout wrestling card at the Victoria Ballroom last night.

Stojack absorbed terrific punishment in losing the first fall but finished Davidson off with an airplane spin in the second round. Davidson was so groggy that he failed to answer the bell for the third round and Stojack was awarded the bout.

Gus Johnson gained the odd fall out of three to decision Kal Roberts in the semi-main event.

Phil Kennedy took a one-fall decision from Lionel Hankin of Vancouver while Cece Warnsop beat Leon Frenette in the curtain-raiser.

Bowler Wins Cash

Walt Davis rolled a 277 game on the first night of the mixed tenpin doubles league at Gibson's Bowladrome last night to win $30.

Davis had games of 172, 164, 277 for a total of 613.

Key Men

JOHN PICKBURN

SID ROBBINS

Victoria United will practically clinch second-half honors in Coast Soccer League if it can beat Vancouver Firefighters in important match at Royal Athletic Park today at 2.30 p.m. United's success will depend to a large extent on above two players, who will be checking Firemen's famed one-two scoring combination. Right half Pickburn will be watching inside left Dave Brown, while Sid Robbins will have to contend with centre-forward Frank Ambler.

Card Promises Outstanding Entertainment

"Better than the Golden Gloves," officials of the Vancouver Island Amateur Boxing Association said last night about their 12-bout card which will be presented at the Bay street Armory tonight at 8.

Every bout of the program will feature inter-city competition with the pick of Victoria's talent meeting fighters from Alberni and Vancouver.

Officials have still to find two local pugilists to meet Bob Ingram and Gordie McLeod, of Vancouver. It is hoped to match Earl Vance of Duncan with Ingram.

Two bouts are in the spotlight. Paul Calvey, Esquimalt, will meet Bobby Shires, Vancouver's B.C. bantamweight champion, in one feature, while Bert Wilkinson, Esquimalt, will meet Garry Sullivan, Vancouver, in a middleweight contest.

The surface of the human body is approximately 16 square feet.

PACIFIC COAST
SOCCER
Victoria United
Vs.
Vancouver Firemen
ROYAL ATHLETIC PARK
TODAY—2:30 p.m.
Admission 50¢
RAIN OR SHINE

INTER-CITY
LACROSSE
SEASON TICKETS
On sale commencing Monday, April 21, at Memorial Arena Office daily, 9 A.M. to 5 P.M.; Saturdays 9 A.M. to 12 Noon.
NO ADVANCE IN PRICE
TWO WAYS TO BUY
1—Cash, 16 games, $12.00 per seat.
2—Deposit on last 4 games at $3.00 per seat, then pick up and pay for your reservations for the 12 preceding games.
Season reservations guarantees same seat for all League, Exhibition and Play-Off Lacrosse games.
LEAGUE SCHEDULE — 16 GAMES
OPENING GAME IN VICTORIA, WED., MAY 14
NANAIMO vs. SHAMROCKS
MEMORIAL ARENA G 1582

HEAR HOCKEY TONIGHT!

DIRECT FROM SASKATOON AT 7.30
Hear Ted Reynold's play-by-play account of tonight's play-off game direct from rinkside in Saskatoon.
PRESENTED BY
STANDARD FURNITURE
CJVI—DIAL 900

The Sportlight

By GRANTLAND RICE

This new baseball season, prodding its way upward as the crocuses move through the clods, can be one of the oddest on record.

Dame Fortune, the cockeyed wench, has played leading roles before, but never quite as much as in this young campaign.

The earlier favored Giants have had one of the strongest-looking outfields ripped apart. Losing both Irvin and Mays wrecks the best outfield in baseball—the best, with something to spare. It was better than the Dodgers', better than any in the American League. The purchase of Bob Elliott from the Braves may help the Durocher-men.

The Yankees lose Gerry Coleman, and Billy Martin breaks an ankle. Brown seems hooked for army duty, and there is the rattle of loose bones in Allie Reynolds' right elbow.

[illegible] squad in the general direction of the second division. Lou Boudreau admitted that the odds were against finishing above fourth or fifth place, in spite of the millions of dollars Tom Yawkey has spent to get a winning team.

Saul Rogovin of the White Sox picks up a sore arm and may be well below par.

Meanwhile, Curt Simmons comes back from Berlin to be a big help for the Phillies, and Rogers Hornsby's Browns led the spring league.

It is tough enough to make a few accurate guesses under normal conditions, but the spring tune-up of 1952 has been more on the abnormal side than ever.

The Giants have already taken the roughest beating of the year. As Leo Durocher sadly put it, "nothing half as bad could have happened to us."

This means the Giant pitching staff must be much more effective than it was in 1951. When you take 121 runs away from a ball club—Monte Irvin's R.B.I. last year—you start chopping at its heart. Only better pitching can make up the difference.

The Giants that day in Denver, when Monte was injured, must have seen from $4,500 to $6,000 each vanish through the fogs around Pike's Peak.

The Part Luck Plays

Years ago Connie Mack said that in his long experience in the game, he had found that luck had played little part in a 154-game race.

"Maybe around 2 per cent," he said. "Where luck plays a big part is in the loss of a star player. Star players are scarce. When you lose one you can't fill the gap. In this matter luck can mean a difference of 15 or 20 per cent, if you have a team with a pennant chance."

One of the best jobs Casey Stengel ever delivered came three years ago when he juggled some 71 injuries, accidents and illnesses and still won the pennant.

Stengel has his share of juggling ahead this new season. He has an infield and an outfield to move back and forth and, if he loses one more infielder, he may have to throw his own ancient form into the battle.

Among the pennant challengers the Philadelphia Phillies and Cleveland's Indians have been the beneficiaries of the few smiles Dame Fortune has had to offer.

Simmons, working with Roberts, Church, Meyer and others, can give the Phillies a new lift. They were high on the winning side when they had Simmons, and he could slip them 20 winning games this season. Add this to the Roberts-Church collection and you have a pennant contender of high rank.

The Giants, Yankees, Red Sox, White Sox and Braves can use all the luck they can pick up. This also applies to the Dodgers' pitching staff. Preacher Roe must have another big year, and four or five others who now are uncertainties must also have good years.

Racing Results, Entries

At Jamaica

First Race—
Dark Pigeon (Gorman) $14.80 $7.20 $3.10
Dis (Atkinson) 8.40 3.30
Detective (Brurlock) 3.30
Time, 1.13 3-5.

Second Race—
Wheatgerm (Highley) $12.10 $7.30 $4.10
Fourisafiver (Guerin) 4.00 3.50
Yeoman (Picou) 5.30
Time, 1.01 4-5.

Third Race—
Andy's Glory (Picou) $3.60 $2.40 $2.10
Guiding (McCreary) 3.80 2.70
Pinrock (Dimauro) 2.50
Time, 1.12 2-5.

Fourth Race—
Runner-up (Guerin) $4.70 $3.30 $2.80
Blackmoor (Atkinson) 3.10 3.30
Florrikins (Shoemaker) 7.30
Time, 1.12 3-5.

Fifth Race—
[illegible]
Rock Amount (Hettinger) [illegible]
Dashing By (Shoemaker) 2.40
Time, 1.12 2-5.

Sixth Race—
Quiet Step (Dimauro) $6.80 $3.90 $2.70
Closed Door (Shoemaker) 6.30 4.70
Air Service (McCreary) 3.50
Time, 1.43 4-5.

Seventh Race—
Sunny Fox (Shoemaker) $5.90 $3.20 $2.80
Hypalong (Woodhouse) 3.30 3.40
Avion (Gorman) 8.50
Time, 1.13 4-5.

Eighth Race—
La Nappe (Batcheller) $10.10 $5.40 $3.90
First Whirl (Dimauro) 4.90 3.70
Knight-at-arms (Atkinson) 4.10
Time, 1.52 1-5.

OVERNIGHT ENTRIES

FIRST RACE—Six furlongs:
Mad Madge 112 — Air Queen 108
Shut the Door 108 — Wally Willy 108
Brave Bim 113 — Meteor Miss 108
Mirthful 113 — Finchhaven 116
Folk Music 112 — George W. W. 117
Baffling Boy 113 — Pourquoi 108
Printers Devil 113 — Bete Reward 113
Wolf Bait 112 — Miss Sureshot 101

SECOND RACE—Five furlongs:
Easy Tom 118 — Four to Go 118
Putney 118 — Count Trim 118
Julie M. 118 — Native Dancer 118
A-Khan 118 — Reinforce 118
Cinder Boy 118 — A-Spahi 118
Dictar 118 — Speed King 113
Big Hoop 118 — A-Torch of War 118
Golden Fiddle 118 — A-Entry
Where You At 118

THIRD RACE—Six furlongs:
Inasmuch 116 — Rachel G. 112
Idontknow 111 — Upsetter 115
Ten Stone 116 — A-Vocabulary 118
A-Bay Hash 111 — Son Pen 113
Bootlegger 116 — A-Entry
Danny C. 115

FOURTH RACE—Six furlongs:
A-Thymus 117 — Giorgetti 114
A-Ancestor 117 — Swoop 114
Colonel Boop 114 — Roaring Bull 117
Privilege 114 — Insurgey 112
Flaunt 114 — B-Point Fortune 109
Elias G. 114 — B-Dr. Felix 117
Rush Prince 114 — A-Entry
Whatdouno 114 — B-Entry
Hadassah 109

FIFTH RACE—Six furlongs:
Royal Moccasin 113 — All Is Well 106
Safety 113 — Big If 117
Vigorous 121 — Knowitall 117
Seaflash 117

SIXTH RACE—One and one-eighth miles:
A-Count Flame 126 — Cousin 126
Tom Fool 126 — Pintor 126
Jampol 126 — A-Master Fiddle 126
Hannibal 126 — Orco 126
High Scud 126 — Armageddon 126
Cajun 126 — Primate 126
Sky Ship 126 — A-Entry
All's Fair 126

SEVENTH RACE—Six furlongs:
Little Falls 117 — Our John Wm 112
Two Rainbows 108 — Uncle Jay 117
Miss Degree 108 — Long Bow 111
Winship 108 — Repiete 113

EIGHTH RACE—One and one-eighth miles:
Artist Life 117 — Sky Miracle 114
Althird 112 — Here He Is 115
Bad Hombre 117 — Fishler Jack 115
Blue-W 112 — Don Pascal 107

Sea Cap (Corelli) 6.50 4.70
Fuzan (Moreno) 3.50
Time, 1.10 4-5.

Third Race—
Chanlea (Pierson) $4.60 $3.00 $2.10
Decorated (Longden) 3.10 2.30
Mr. Wisdom (Neves) 2.50
Time, .58 2-5.

Fourth Race—
Strict Middin (Summers) $26.10 $5.50 $3.80
Radiant Glory (Neves) 4.00 3.10
Touring Doe (Scheih) 4.10
Time, .58 1-5.

Fifth Race—
Dolphin (P. Moreno) $4.60 $4.30 $3.10
Bullregor (Marsh) 8.10 4.40
Final Cat (Lasswell) 5.90
Time, 1.09 3-5.

Sixth Race—
Down De Lane (P. Moreno) $9.00 $3.50 $3.10
Ze Pippin (Valenzuela) 3.20 2.70
Spring Kiss (Kounick) 6.10
Time, 1.09 4-5.

Seventh Race—
A-Renown (Valenzuela) $4.30 $3.90 $2.70
Akimbo (Neves) 2.40 2.50
[illegible]
Time, 1.35 3-5.

Eighth Race—
Pretty Leilani (Marsh) $5.00 $3.00 $2.10
Smart Count (H. Moreno) 3.70 3.20
Toubo Did (Glisson) 3.40
Time, 1.36.

OVERNIGHT ENTRIES

FIRST RACE—Mile and a sixteenth:
Claim Digger 103 — Snowflake II 103
Hopping Mad 103 — Toubo Way 103
Absolutely 113 — Irish Millie 108
Delinquent 105 — Marfan 116
Sickelodeon 116 — Vir's Knight 118
Top's Baby 108 — Friend Ed 108
Oleada 105

SECOND RACE—Six furlongs:
Brevlette 106 — Wheatfield 120
Barall 114 — Tape Buster 115
Jungle Story 102 — Free Ticket 124
Vinokah 116 — Capers 103
Girlaway 108 — On Your Mark 119
Safrano 113 — Lady Naishapur 110
Easter-V 108 — Antelone 119
Stanzaffony 118 — Hoodlum 105

THIRD RACE—Mile and an eighth:
Bull Seth 114 — Makai 123
Our Land 113 — Deep Secret 114
On the Hour 114 — Jack Snooper 121
Colonel Danie 111 — Burra Sahib 114
Royal Toddy 111 — Namesake 113
Big Ten V. 114 — By Thirteen 111
Fair Reaper 106 — Cash Reward 109

FOURTH RACE—Mile and an eighth:
Beau Lett 113 — English Lark 111
Fureca! 109 — Candy Bob 111
Swirling 111 — A-Great Spirit 113
Holly Pate 116 — Badge of Valor 116
De Pere 106 — Beau Knight 116
Beaupe Shot 106 — A-Delino 119
Irish Rickey 122 — A-Entry
Warsour 104

FIFTH RACE—Six furlongs:
Californian 113 — Alacorte 119
Copie H. 116 — Gesticulator 119
Measured Time 110 — Battling Aubry 108
Pantano 108

SIXTH RACE—Six furlongs:
A-Readpark 110 — May Reward 124
Lovely Site 109 — A-Sir Jay 119
Fairy's Gem 113 — Dina Ham 107
Lord Reading 119 — Quiz Roe 131
Moonrise 105 — A-Entry

SEVENTH RACE—One mile:
A-Esmplenada 108 — Big Gert 108
Little Rollo 112 — Sound Off 111
Peace Rumor 112 — A-Sir Bee Bum 118
Toubolee 103 — A-Entry

EIGHTH RACE—Mile and an eighth:
Stranglehold 114 — [illegible] 110
Big Noise 123 — A-Alate 110
Horsetrader Ed 110 — Dark Count 117
Marcador 117 — Indian Land 117
Hallafire 117 — A-Entry
A-Count Aubrey 110

NINTH RACE—One mile:
Black Silk 103 — A-Just Whe 108
Cyclone 114 — A-King's Reward 107
Chief Command 114 — Rockomme 112
Style Trend 103 — Top's Boy 120
Perilant 114 — A-Entry
Hart's Rock 115

Golden Gate

First Race—
Blue Ripple (Chojnacki) $35.50 $9.00 $6.60
J. Carter (Neves) 2.80 2.50
High Mio (Moreno) 7.20
Time, 1.11 3-5.

Second Race—
Sincerely (Valenzuela) $4.70 $4.30 $3.80

Racing Selections

GOLDEN GATE

1—Absolutely, Vir's Knight, Nickelodeon.
2—Wheatfield, Free Ticket, Vinokar.
3—Jack Snooper, Makai, Big Ten V.
4—Irish Rickey, Beau Knight, Swirling.
5—Gesticulator, Alacorte, Copie H.
6—Lord Reading, May Reward, Lovely Site.
7—Little Rollo, Sir Bee Bum, Peace Rumor.
8—Indian Land, Hallafire, Big Noise.
9—Cyclone, Tops Boy, Perilant.
Best Bet—Irish Rickey.

JAMAICA

1—Finchhaven, Wolf Bait, Pourquoi.
2—Khan, Four to Go, Where You At.
3—Vocabulary, Bootlegger, Inasmuch.
4—Insurgey, Giorgetti, Ancestor.
5—[illegible]
6—Master Fiddle, Cousin, Tom Fool.
7—Long Bow, Little Falls, Two Rainbows.
8—Artist Life, Bad Hombre, Sky Miracle.
Best Bet—Khan.

Olympic Flame To Be Flown To 1952 Games

STOCKHOLM, April 18 (AP)—For the first time the Olympic Flame will be flown from Athens to the 1952 games, it was officially announced today.

Scandinavian Airlines System has agreed to carry the fire in a Davy mining lamp from Athens via Munich and Duesseldorf to Copenhagen by the ordinary Istanbul-Copenhagen airliner. In Copenhagen it will be transferred to a smaller plane and flown to Aalborg, Denmark.

From there relays of runners will take over and in traditional fashion carry the flame through Denmark, Sweden, around the Gulf of Bothnia and through Finland to Helsinki, where it is scheduled to arrive July 19, the opening day of the Olympic Games.

An acre of ground contains 43,560 square feet.

Joe Foster's senior "B" men's softball club will work out tomorrow morning at Central Junior High School starting at 10. Interested players will be welcome.

No Favorite in 'Dream' Cup Final

BY EDWIN S. JOHNSON

LONDON, April 18 (CP)—Soccer's "dream match" of the century, conjured up months ago by the experts, becomes a reality when Newcastle United clashes with London's favorite Arsenal in the football association cup final at Wembley May 3.

The final, which will be watched by some 100,000 partisan fans, brings together two of the more colorful and crowd-pleasing clubs in the business. Genuine cream of the crop, they are the survivors of more than 500 eager teams who launched on the cup chase early this season.

Both teams have a proud record of past achievement but victory at Wembley next month will give either a chance to share the limelight of sports history.

CHANCE FOR DOUBLE

A triumph for Arsenal will put the gunners in line for the most difficult and elusive prize in Old Country soccer—the cup and First Division championship double.

The feat has been accomplished only twice before. In the season of 1888-89, Preston North End waded through all opposition to win the league title without losing a match. That team then went on to take the cup without conceding a single goal in the knockout competition.

The tough assignment was duplicated in 1897 by Aston Villa, which shares with Blackburn Rovers the records of six cup final victories. But the ordeal of the draw is tougher today in both events.

Of equal interest are the record-challenging prospects of Newcastle, this season dubbed "the wonder team." When United defeated Second Division Blackburn Rovers by a late-game penalty goal in a dramatic semi-final replay, it marked the ninth time the team had qualified for the cup final, once more than any other club. Arsenal has made the grade on six occasions.

A victory for Newcastle would give the Tynesiders the distinction of being the first club in 60 years to win the cup in successive season. Ironically, the last team to gain that honor was the Blackburn Rovers. Newcastle came close to the target in 1910, winning the cup that year and finishing as runner-up the following season.

Although Newcastle has won the cup four times against three for Arsenal, the Londoners have been slightly favored in the betting odds throughout the earlier stages of the competition. They enter the final game however, as an even-money, take-your-choice proposition.

Hotelmen in Pin Final

Gorge Hotel and Orange Crush will meet in a two-team roll-off at Gibson's Bowladrome Tuesday for the City Senior Tenpin League championship and the Poodle Dog Cafe Trophy.

The Hotelmen earned the right to enter the play-off by finishing on top of the league during the second half of the schedule, which was completed this week. Orange Crush was the first half winner. Dickson's Tea & Coffee and Strathcona Cafe will roll-off for third-place money.

Harold Paulding had the season's high average. He rolled a 654 on the last night to increase his mark to 187. Andy Palmer was runner-up with 183 and Ken Munn and J. Ferguson were next with 178.

Bill Coates who just missed a perfect game on his last ball early in the season had the high single mark for the year—298. Palmer's 692 was the high three record.

Both team marks were set by Toggery Shop which finished far down in the league standing. The team had a three-game mark of 2,825 and a single of 1,001.

Complete averages follow:

H. Paulding 187, A. Palmer 183, K. Munn 178, J. Ferguson 178, J. Howell 177, R. Bega 176, W. Holness 175, L. Murrant 175, F. Welsh 175, R. Wilson 175, G. Law 175, N. Howard 174, W. Coates 173, H. Cowan 173, R. Chapman 172, L. Lewis 171, R. McArthur 171, C. McBein 171, C. Bennett 171, J. Leetham 170, W. Norris 170.

J. Camorey 169, D. Barr 169, C. Marks 168, G. Motion 168, N. Sage 168, D. Bowles 168, W. Johnston 167, J. Turner 167, C. Dixon 167, P. Graham 164, H. Hawkins 163, J. Bacon 162, A. Quinn 159, F. Shaw 157, P. Ritchie 152, C. Savage 152.

Golf--- Here's How

By SAM SNEAD
Golf's Greatest Player-Teacher

In this picture notice the long line from the point of the left shoulder down through the left side of the foot. That line emphasizes the straight left side against which you hit. And it emphasizes clearly how the left shoulder rises as the right shoulder lowers during the shoulder pivot of a well-made golf swing. Also notice the reversal of the hip pivot. The hips pivot about 90 degrees, half as much as the shoulders which should pivot about 180 degrees. Also notice that the weight is forward of the ball, permitting the player to swing down against that weight. You can't hit down correctly at a ball if your weight is back of the ball. From this point on the right arm will straighten out on the follow through as the club swings up and over, thus finishing in a position about midway between the left shoulder and the ear.

Remember When . .

Gerard Cote of St. Hyacinthe, Que., won his second successive Boston marathon eight years ago today. Cote, then a sergeant in the Canadian Army, finished in 2 hours 31 minutes 2-5 seconds. The Olympic record is 2 hours 29 minutes 19 1-5 seconds, set by the Japanese, Kitae Son, at Berlin in 1936.

Puck Meeting Set

The Pacific Coast Amateur Hockey Association will hold a special meeting at the Kerrisdale Arena Sunday at 2, President Ivan Temple announced last night.

Representatives from Victoria, Nanaimo, Vancouver, Kerrisdale and New Westminster will attend the meeting.

Temple, who is also president of the Victoria Minor Hockey Association, announced that the V.M.H.A. will give its support to the proposed inter-city junior hockey league.

TIE FOR GOLF HONORS

Mrs. W. Erickson and Mrs. J. Strang tied for silver division honors in a medal competition at the Uplands Golf Club yesterday with net 79's.

Mrs. N. E. Gerrard was first in the bronze division with a net 71.

● FINE FABRICS
● SMOOTH FIT
● FAULTLESS TAILORING
One Week Delivery
BRITISH IMPORTERS
614 YATES ST. E 1612

This advertisement is not published or displayed by the Liquor Control Board or by the Government of British Columbia.

Arena's Barrel Roof Withstands Antics of Madcap Musicians

BY RAY BAINES

The barrel roof of the Memorial Arena withstood its biggest test last night — Spike Jones' "New Musical Depreciation Revue of 1952."

Explosions, loose livestock, wonderful madness and insane music didn't budge it, though, figuratively speaking, they brought the house down.

For anyone who is seeing the Spike Jones show for the first time, it's all pretty unbelievable. There's so much going on at once, that you have to have a helper to watch it all.

More than 5,000 happy Victorians managed to see most of it and gave the arena's roof its second test—the ovation would have done justice to a Cougar crowd.

Jones works on the theory that anything goes—the wackier the better. Most shows have magicians that can do tricks, Jones' magician can't. Other shows have musicians that don't miss a note—Jones prefers that they miss plenty and throw in a few extra ones for effect.

POLISHED PERFORMERS

But what appears to be a madcap conglomeration of zany stunts and raucous tin-horn music is really a set of highly-skilled and beautifull-timed acts. The musicians are good and the performers are polished.

On a personal appearance, the group perhaps sacrifices some of its ability at really clever musical satire for down-right corn and the occasional moment of not-so-funny vulgarity.

We would like to have heard more of the wonderful old standards like "Chloe," "Cocktails for Two," and "My Old Flame," a few of which were crammed into the space of just a few minutes at the end of the show.

Some of the gags were pretty high calibre stuff—like the one about trying to scare up enough American money to buy some Canadian dollars—and designed for Canadian audiences (Spike mentioned "Caddy" several times and referred specifically to the Colonist April Fool's Day story about the fabulous monster).

Also good were the "Poet and Peasant Overture" number, featuring funnyman Freddy Morgan, and the "Indian Love Call" routine with Morgan and a rotund young woman named LaVerne Pearson.

In a way it was a little distracting to see this gal pulling off what some thought was a distasteful physical gag while singing with a beautiful soprano voice.

Spike's lovely wife Helen Grayco and a better than average acrobatic trio provided some of the more sober moments in the show although they didn't entirely escape the mayhem.

While the whole show was funny to watch, we think it's even funnier to hear.

We rather hope that the guy who can do wonderful things with cans, gongs, auto horns, pistols, gas pipes doesn't drift too far away from his greatest talent—satire on seriously sentimental popular songs.

But even if it's the "Hawaiian War Chant" with fluorescent instruments and costumes, or a bunch of mad characters squirting water at each other, this guy Spike Jones has something nobody else has.

Radio listeners who missed Spike Jones last night and those who saw the show and would like a little more can hear a 15-minute interview on CJVI today at 4.05 p.m.

Spike Jones Favors Recruit Plan

Spike Jones yesterday indicated his willingness to assist the R.C.A.F. in a drive for recruits.

Flt. Lieut. Hugh Campbell, officer commanding the local recruiting office, said tentative plans are under way to feature Mr. Jones in a national radio program which is expected to get under way in the near future.

The veteran pilot and Mr. Jones spent more than an hour discussing plans for the broadcasts earlier this week in Nanaimo.

"We spent the better part of an hour discussing it," Flt. Lieut. Campbell declared, "and present plans call for a 15-minute broadcast on a national hook-up once a week."

The plan, however, has to be approved by air force headquarters and Flt. Lieut. Campbell is flying to Ottawa today to confirm it.

Want More Pay

ROME, April 18 (Reuters).—The Italian National Press Federation, meeting under the presidency of elder statesman Vittorio Emanuelle Orlando, Thursday night called a 24-hour strike for higher pay April 23.

Don't miss

RUBINOFF AND HIS VIOLIN

RUBINOFF AND HIS VIOLIN

COMING THURSDAY MAY 1
DUNCAN HIGH SCHOOL AUDITORIUM

MATINEE 1.30 p.m.
Students 75c
General Public $1.35

EVENING 8.15 p.m.
Reserved $2.10
Rush $1.60
(Tax Included)

For reservations write P.O. Box 530 Duncan, or Tel. 227

Sponsored by Duncan Kiwanis Club

EATON'S

MEN'S SMART SPORT OUTFITS

- Maker's clearance . . . a matching ensemble for business, leisure and sports wear.
- The coat—of wool tweed in a single-breasted, 2-button model.
- The slacks—of wool gabardine, bedford cord or tropical worsted with pleated fronts, zipper closing.
- Colours include greens, browns, blues and sand. Sizes 36 to 44, including shorts and talls.
- Separately . . . coat, 25.00; slacks, 14.50.

SATURDAY SPECIAL 39.50 Outfit

Budget Plan Terms Available if Desired

EATON'S—Men's Clothing, Main Floor

1,000 WOMEN'S TEE-SHIRTS

- Cleared by a well-known manufacturer at this low price!
- Of fine quality combed cotton interlock in plain colours or striped patterns.
- Styled with short sleeves . . . either plain or dolman.
- Necklines featured are round, "V" or collared.
- Sizes small, medium and large.

SATURDAY SPECIAL 1.99 Each

EATON'S—Sportswear, Second Floor

Window Screens and Screen Doors

Make your Summer preparations now! In EATON'S Hardware, Lower Main Floor, you'll find a good selection of screen doors and window screens—all carefully constructed of fine quality materials to assure lasting satisfaction. Shop for your requirements Saturday!

Doors

Made from clear lumber, finished size about 3/4-inch thick, with good quality, close mesh plasticized screen wire. All joints are fully mortised . . . oiled and varnished finish.
Standard Sizes:
2' 6" x 6' 6" 2' 10' x 6' 10"
2' 8" x 6' 8" 3' x 7'
Each 8.95

Screens

All ready to insert in your windows. These screens have hardwood frames and are fitted with closely-woven 16 by 12 mesh screen wire . . . extension type.

Depth	Extended Length	Price
10 inches	x 28 inches	89c
10 inches	x 36 inches	1.09
10 inches	x 44 inches	1.19
12 inches	x 36 inches	1.15
14 inches	x 36 inches	1.25
18 inches	x 36 inches	1.50

EATON'S—Hardware, Lower Main Floor

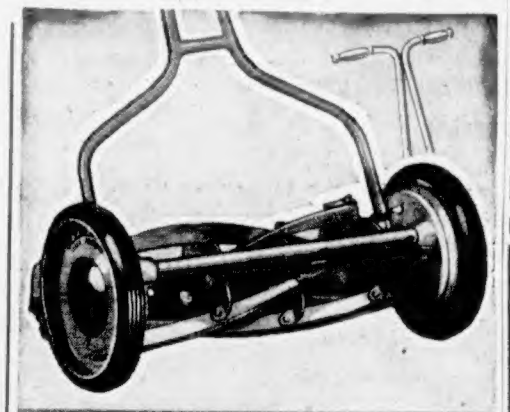

GLENEATON Lawn Mower

With 5-Blade Ball-Bearing Reel

One of EATON'S Own Brands . . . assuring you of the highest standard of workmanship and materials in lawn mowers, at a truly modest price. Come in and see for yourself the features that make this an outstanding lawn mower in its price field.

- Well-braced tubular handle, rubber grips
- Solid rubber tires
- 10-inch diameter driving wheels
- Sheffield steel, five-blade reel
- Ball-bearing action

EATON Price, 14-inch cut 18.95

EATON'S—Garden Section, Lower Main Floor

Choose Eatonia Paints and Varnishes For Appearance and Durability

Many Pleasing Colours In Various Finishes

For painting your house, inside or out—for porches or doors—in fact for almost any job, you'll find an EATONIA Paint, Varnish or Enamel to help you do the job quickly and economically. EATONIA Paints are carefully blended of high-grade ingredients to give wide coverage and long-lasting protection.

EATONIA Porch and Floor Paint
EATONIA Value, Quart 1.90 Gallon 6.65

EATONIA House Paint, Exterior
EATONIA Value, Quart 2.25 Gallon 7.25

Other Prices on Request

EATON'S—Paints, Second Floor, House Furnishings Building

"Your Best Buy is an EATON Brand"

Store Hours: 9 a.m. to 5 p.m. Wednesday: 9 a.m. to 1 p.m. Phone E 4141

EATON'S

BARGAIN BASEMENT

Please, No Phone or Mail Orders

T-Shirts

Children's popular T-shirts for playtime wear. Of knit cotton in smart striped patterns. Choice of colours. Have short sleeves and crew neckline. Sizes 2 to 6. Each 49c

Kiddies' Slips

Pantie-slips of rayon jersey with net trim. Slip has brief style panties attached. In white or pink. Sizes 2, 4 and 6. Each 59c

Rayon Panties

Children's rayon jersey panties in brief style with lace trim. Colours include pink, blue, maize and white. Sizes 2 to 6 years. Pair 29c

Women's Blouses

Rayon crepe blouses styled with short sleeves and button front . . . plain or lace trimmed with "V" or round necklines. Sizes 12 to 20. Choice of colours. Each 1.98

Ankle Socks

Substandards of children's anklets in plain shades of blue, yellow, green, scarlet and white. Sizes 6 to 8. 2 pair 29c

Men's Socks

Substandard work socks in 3-lb. weight wool and nylon. Standard size only. Grey shade. Pair 89c

Women's T-Shirts

Of interlock knit cotton with semi-batwing sleeves . . . with "V" neckline or collars. Plain pink, blue, maize and white. Sizes medium and large. Each 1.29

Children's Wear

Maker's clearance! An oddment group of rayon blouses, sizes 2 to 6 and cotton dresses, sizes 2 to 6 and 7 to 12. Each 98c to 1.98

Underwear

Men's medium weight ribbed cotton vests and briefs. Vests, athletic style . . . briefs with elastic waist. Sizes small, medium and large. Garment 57c

Men's Shorts

Boxer style shorts of cotton broadcloth in plain shades . . . Sanforized. Sizes small, medium and large. Garment 99c

Nylon Hose

Factory rejects of circular knit nylons finished with mock seams. Beige shades in sizes 8½ to 10½. Pair 49c

Shower Curtains

Of durable plastic with electronically sealed seams, rust-resistant grommets . . . Leaf motif in attractive colours. Size 72x72 inches. Each 2.98

Children's Shoes

Sturdy oxfords in brown only with perforated vamp and crepe soles. Sizes 8 to 10, pair 2.98
Sizes 11 to 2, pair 3.49

Curtain Net

Fluffy dot cotton marquisette curtain net for kitchen or bedroom curtains. White or colours . . . 36 inches wide. Yard 39c

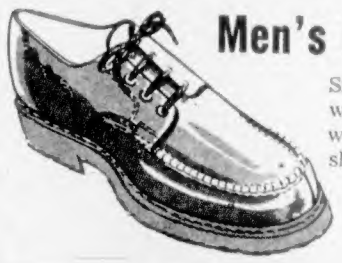

Men's Crepe Sole Shoes

Smooth, flexible oxfords styled with moccasin vamp and hard-wearing crepe rubber soles. Wine shade only in sizes 6 to 11.

PAIR 5.98

EATON'S—Bargain Basement

9 O'CLOCK SPECIALS

On Sale 9 to 10 a.m., if Quantities Last
Please, No Phone or Mail Orders

Chili Sauce

- Clark's Chili Sauce
- For fish, steaks, chops, cold meats, etc.
- 10-oz. bottle

9 o'Clock Special, bottle 25c
EATONS—Foodateria, Lower Main Floor

Mincemeat

- Old London Town Mincemeat
- Ready to be used . . . requires no further preparation
- 24-oz. tin

9 o'Clock Special, tin 29c
EATON'S—Foodateria, Lower Main Floor

Boiling Fowl

- Grade "A" Boiling Fowl
- 3 to 4-lb. average
- Thrift-priced Saturday!

9 o'Clock Special, lb. 39c
EATON'S—Meats, Lower Main Floor

Mixed Gladiolas

- No. 1 grade
- Mixed in a riot of colours
- A timely special for thrifty gardeners!

9 o'Clock Special, dozen 39c
EATON'S—Garden Section, Lower Main Floor

Uniform Shoes

- Women's white oxfords . . . broken lines
- Wedge, flat and low cuban heels included
- Suitable for nurses, waitresses, etc. . . . broken size range

9 o'Clock Special, pair 3.47
EATON'S—Family Shoe Centre, Second Floor

Training Panties

- Children's cotton briefs
- Styled with elastic waist, double gusset
- In pink, blue, maize or white . . . sizes 2, 4 and 6 years

9 o'Clock Special, pair 19c
EATON'S—Bargain Basement

2 O'CLOCK SPECIALS

On Sale 2 to 3 p.m., if Quantities Last
Please, No Phone or Mail Orders

Nylon Hosiery

- First quality, 45-gauge, 30-denier
- Fashioned with dark seams, panel heels
- Sizes 8½ to 11 . . . choice of shades

2 o'Clock Special, pair 1.09
EATON'S—Hosiery, Main Floor

Boys' Knee Socks

- In a wool and cotton mixture
- Styled with elastic tops
- In a choice of colours . . . sizes 7 to 9½

2 o'Clock Special, pair 39c
EATON'S—Socks, Main Floor

Nylon Taffeta Slips

- Women's nylon taffeta slips
- Sheer nylon embroidery trim at top
- Sizes 32 to 40, in white only

2 o'Clock Special, each 2.99
EATON'S—Lingerie, Second Floor

Sheet Lengths

- Of good quality cotton
- Bleached to a snowy white
- Only require hemming at ends . . . approx. size 80x90 inches

2 o'Clock Special, each 2.98
EATON'S—Staples, Main Floor

Women's Dresses

- Of spun rayon and cotton
- In light or dark shades, polka dots or florals
- Sizes 14 to 44 and 16½ to 24½

2 o'Clock Special, each 2.98
EATON'S—Bargain Basement

Men's Combinations

- Substandard, no-button "Hatchway" combinations
- Athletic style . . . by Harvey Woods
- White . . . sizes 36 to 46

2 o'Clock Special, garment 1.89
EATON'S—Men's Furnishings, Main Floor

The EATON Guarantee "Goods Satisfactory Or Money Refunded" T. EATON Co. BRITISH COLUMBIA LIMITED

LOCAL NEWS

The Daily Colonist.

(ESTABLISHED 1858)

COLONIST TELEPHONES
A [illegible] E4111
AFTER 11.30 P.M. AND BEFORE 8.00 A.M.
[illegible] E 1509 [illegible] Room E 0725
[illegible] E 8309 Sports E 7000

NO. 109—NINETY-FOURTH YEAR | VICTORIA, BRITISH COLUMBIA, SATURDAY, APRIL 19, 1952 | SECOND NEWS SECTION

Chamber Officials Installed

Good luck handshakes were [illegible] at the Empress Hotel yesterday when [illegible] Minister W. T. Straith [illegible] the Victoria Chamber of Commerce [illegible] annual general meeting. Mr. Straith succeeds George H. Wheaton as president and Moses Hirtzer [illegible] for T. G. Denny. The [illegible]

Chamber Members Urged To Fight Socialism Openly

Member Increase Sought

LOYAL SUPPORT

Leniency Granted

Williams Gets Five Years In Mess Boy Death Case

Where . . .

Smuggled Rings Case May Not Have Ended

REGAN IN 1919

FIRST TIME

Store Considers Milk Price Bid

Some See Lion, Not Old Caddy

AROUND TOWN

A big sea lion was frisking about kelp beds a short distance off Ten Mile Point earlier this week.

Tom Denny, Chamber of Commerce president and former naval officer, was passing through the area in his cabin cruiser at the time and upon seeing the "lion" remarked to some friends it was almost certain someone would see the animal and claim it to be Victoria's famous Caddy.

[illegible] Caddy, Mr. Denny said.

The chamber president didn't say whether or not he [illegible] Caddy.

* * *

Education Minister W. T. Straith will officially open the Victoria Optimist Club annual hobby show that is slated to get under way at the Y.M.C.A. on Wednesday at 2 p.m.

Official opening will take place at 8 p.m., but the public has been invited to view the hundreds of exhibits anytime after 2 p.m.

Newspaper columnist G. E. Mortimore, women's editor Elizabeth Forbes and City Engineer Cyril Jones have been chosen by the optimists to judge the exhibits at 4 p.m. The show will be open to the public until 10 p.m. on Friday.

* * *

[illegible]

Mrs. C. B. Williams, 618 Dallas Road, said yesterday her son Stephen mailed the valentine himself after making it at home and received the following reply:

"The Queen commands me to write and thank you for your [illegible]

* * *

[illegible]

* * *

Manufacture and uses of cement were outlined last night to a joint meeting of the Vancouver Island branches of the British Columbia Engineering Society and the Engineering Institute of Canada.

Guest speaker was R. E. Haskins, B.A.Sc., plant manager of B.C. Cement Co., Ltd., Bamberton works.

A field trip through the plant will be held today.

* * *

[illegible]

* * *

Mayor Claude L. Harrison [illegible] "[illegible] are non-profitable and above board."

He said he approved of such bars [illegible] by the glass on wine and liquor [illegible] under proper regulations and provided food was sold also.

The main advantage he said would be to get away from the present image of liquor so that it could be handled openly and [illegible].

[illegible] under proper [illegible] drinking from [illegible].

* * *

First sight of a city in her lifetime was enjoyed by 16-year-old Hazel Dawson of Alert Bay when she arrived in Victoria Thursday to attend a church festival.

Hazel lives at Kingcome Inlet and she attends school in Alert Bay. She prefers life at Kingcome Inlet, she says, to living in the confusion of a city.

Most impressive item in this city were the Government Buildings, which she thought were too large for one building. Government House, which also astonished her as being home to only one family, and elevators in department stores, which left her "breathless."

* * *

[illegible] president will be the [illegible]

Appeal Court Decision On Sentence Due Monday

[illegible] Jackson.

Jackson, who shot his brother Percy last September, was charged with murder, but this was reduced to manslaughter by an Assize Court jury in Nanaimo [illegible]

Mr. Levesque said he thought Jackson, while of low intellect, would respond to treatment.

Crown prosecutor F. S. Cunliffe, Q.C., argued that Jackson [illegible]

No Gallery, Either

Lonely Court Hears One Case

[illegible]

Time elapsed: two minutes and 27 seconds.

Airmail Service on Island And to Mainland Suggested

DUNCAN, April 18. A regular service off Vancouver Island and from Island centres to Vancouver has been suggested by George E. Bonner, president of Vancouver Island Ratepayers Association.

[illegible]

Air Squadron Attacks Island on Week End

[illegible]

ENGAGE FORCES

[illegible] forces in a dogfight using camera guns to record the "kills."

A similar exercise will be held [illegible] Gibsons and Lasquetti Island areas.

Members of the local radar unit under the direction of controllers Flt. Lieut. R. C. Steel and Flt. Lieut. Robert Walker [illegible]

SCANNING SKIES

After the planes have been serviced the pilots will be available at a moment's notice to [illegible] by the local radar unit that will be scanning the skies from its [illegible]

Capital Grant For Victoria Held Likely

[illegible] this would amount to $250,000 a year.

It was indicated the government is considering a grant as high as $150,000 a year to make up for these "lost" taxes.

Today's Events

Saturday, April 19

2.30—Wolf Cubs Sixers' Rally, Heywood Avenue soccer grounds.

8.00—Protestant Rally, Orange Hall, 725 Courtney.

Buttle Fight Not Over

[illegible]

Sites Chosen For Island Nominating

[illegible] May 22 [illegible] Alberni, [illegible] Courtenay, [illegible] Comox, [illegible] Cowichan, [illegible] Esquimalt, [illegible] Esquimalt, Nanaimo, [illegible] Oak Bay, [illegible] and [illegible].

Snow Pack Threat To Coast

WASHINGTON, April 18 [illegible] snow packs in [illegible] western states and British Columbia.

[illegible] water from melting snow is a distinct possibility [illegible] Idaho, Oregon, Washington, Utah and [illegible]. The later cool weather and the greater will be [illegible] of destructive [illegible].

Photographers to Attend Convention

Victoria members of the Professional Photographers Association of [illegible] their guests [illegible] convention [illegible] attending [illegible] left to right, seated: [illegible] President, Jack Price and Fred Tanner. Back row: George Simpson, Leonard Holmes, [illegible], George Bernard Atkins and [illegible]. Coffees attending [illegible] will be Rod Rae [illegible] and B. Gooding. (Colonist photo by Jim Ryan.)

Arrange Daffodil Tea

The W.A. to the Mobile Clan United Church [illegible]

Wins Scholarship

WINNIPEG, April 18 (CP) [illegible]

Bride Deborah Caterall In Lace and Satin Gown

Royal Oak W.I. Show April 30

Name President As Delegate

Members [illegible] to the [illegible] Bilbeck, [illegible] president [illegible] at the annual [illegible] Tea and [illegible] Day, April 23, under [illegible] Women's Institute. A tea [illegible] will be [illegible] Mrs. [illegible] Leggett, Mrs. [illegible] tested [illegible] Mrs. [illegible] Hodges.

A tea and sale of [illegible] will be held [illegible] Daffodil [illegible] day, April 23, under [illegible] Women's Institute. A tea [illegible] will be [illegible] Mrs. [illegible] tea will be served [illegible] 4 p.m. [illegible]

– SPECIAL –
UNPAINTED
Cape Cod
Garden Chairs
$3.98
Arrow Furniture
1321 Government St.

Here to Attend Wedding Today

SOCIAL AND PERSONAL

[illegible] to attend the wedding of Miss [illegible] Dr. Holmes are [illegible] at the home of [illegible] Victoria. [illegible] and Mrs. [illegible] Hewerson of Santa Ana, Calif. [illegible] Mr. and Mrs. Arthur Bass, Mr. and Mrs. John L. [illegible] Mr. and Mrs. [illegible] Hodges, Mr. and Mrs. James Robinson, Mr. [illegible] Mr. and Mrs. H. B. [illegible] Miss [illegible] Mr. and Mrs. A. Wormald, Miss Peggy Wormald, Mr. and Mrs. Ronald [illegible] and Miss Betty Lupton of Victoria.

* * *

Planned Dance

A [illegible] will be held at the Uplands golf club [illegible] April 21. Mrs. [illegible] Hope is the general convener and is assisted by Mrs. J. Strang, women's cup [illegible] Mrs. H. Wood, Mrs. C. Ferguson, Mrs. G. Chambers, [illegible]

* * *

Receives Degree

[illegible] Mr. and Mrs. [illegible] Anderson [illegible] received the MA degree from the University of [illegible] Mr. Anderson [illegible] and is now at Lingnan [illegible]

* * *

[illegible] Rev. [illegible] officiated at the christening of Sandra Ann, infant daughter of Mr. and Mrs. [illegible] Sponsors were Mr. and Mrs. H. Robinson, godparents, and Mr. and Mrs. W. Hewerson of Prince [illegible] the ceremony was followed by a [illegible]

* * *

At Supper Dance Tonight

[illegible] Elliott, Mr. and Mrs. Jack Bell and Mr. and Mrs. George Gunniss.

* * *

In honor of her future daughter-in-law, Miss Sylvia Southin, who will be married to Mr. Lloyd Davies, Mrs. Ben Davies, 3035 Uplands [illegible]

* * *

For Sylvia Southin

[illegible] in serving were Mrs. R. W. Watson, Mrs. S. Murphy, Miss Anne Dick and Miss Patsy Sinnott. An electric kettle was presented to the bride by the guests who were Mrs. A. Pendray, Mrs. [illegible] Mrs. H. Hubbard, Mrs. C. McCormack, Mrs. H. E. Braley, Mrs. D. J. Denby, Mrs. A. J. Wyman, Mrs. Jorre de St. Jorre, Mrs. J. T. Jones, Mrs. C. de T. Cunningham, Mrs. [illegible] Mrs. W. [illegible]

* * *

RUMMAGE SALE

A rummage sale will be held [illegible] the I.O.D.E., Royal Bride[illegible] ter, on April 26 at 9 a.m. in [illegible] of Heating Hall, 1116 Doug[illegible] The chapter would like donations [illegible]

Wedding to Take Place on May 3

Mr. and Mrs. L. H. Smart, 2965 Glanford Avenue, announce the engagement of their daughter, Maurine Evelyn, to Mr. Malcolm Randolph Anderson, son of Mr. and Mrs. R. T. Anderson of [illegible]

The marriage will take place on May 3 at 8 p.m. at the Victoria Truth [illegible] (Photo of Miss Smart by [illegible] Studios and Mr. Anderson by [illegible] Studios)

European Couple Bring Art Of Old World to Kootenay

[illegible] Mr. and Mrs. Carl Louis [illegible]

Dr. O. Jardine To Be Speaker

[illegible] Spring Tea to be held May 1 and opened by Mrs. R. Harvey, president of Victoria Local Council [illegible] Mrs. R. [illegible] Mayes presided.

Mrs. E. Hagen reported the [illegible]

[illegible] demonstrating skills were passed from one generation to the next. Thus their name be[illegible] world-famous china manufacturers such as Rosenthal, Hutschenreuther, Royal Meisner. (Dres[illegible]

MOVED TO HAMBURG

[illegible] visitors a ch[illegible] hand at these [illegible]

Fashion Show For Symphony

Elect Officers

LADIES'
SUITS — COATS
AND
WEDDING GOWNS
Expertly Designed
and Made
BY
635 FORT ST., E 9432

SHORTIES
TOPPERS
Mary Constance
781 FORT ST.

NEW
IMPROVED
CAKE MIX!
★ A BIGGER CAKE!
★ A BETTER TASTING CAKE!
LITTLE DIPPER
A FRESH EGG AND [illegible] IMPROVED LITTLE DIPPER RECIPE MAKES THE BEST CAKE YOU EVER TASTED!
TRY IT TODAY!
WHITE • CHOCOLATE • GINGERBREAD • SPICE

new arrivals for spring
By joyce
SAFE CROSSING
joyce
$13.95
RIGHT TRACK
joyce
$12.95
$13.95
MEETING POINT
joyce
$11.95
Munday's
1203 DOUGLAS ST.

IT'S FROM BIRKS
Superb Quality
ENGLISH-MADE
BOND STREET KIT BAGS
New Low Prices!
ENGLISH MOROCCO $18.95
PIGSKIN $21.00
CALF $24.95
BIRKS
706-708 Yates St. R 4241

Colonist Want Ads for Results
Phone E 4111 8 A.M. to 8 P.M.

COLONIST CLASSIFIED WANT ADS

Phone Empire 4111 for Colonist Classified

The Daily Colonist

CLASSIFIED RATES

Replies to private box numbers may only be obtained from the downtown offices of Victoria Press Ltd., at 1205 Broad Street.

1 BIRTHS

3 MARRIAGES

4 DEATHS

5 CARDS OF THANKS

6 IN MEMORIAMS

7 FUNERAL DIRECTORS

HAYWARD'S

THOMSON FUNERAL HOME

CHAPLINS FUNERAL CHAPEL

SANDS MORTUARY LTD
"The Memorial Chapel of Chimes"
EMPIRE 7511

McCALL BROS

8 FLORISTS

Brown's Victoria Florists

WOODWARD FLORISTS

SWEETHEART FLORISTS

9 MONUMENTAL WORKS

MORTIMER'S
Monumental Works Ltd.
GOWER ROAD AT FOUNTAIN CIRCLE
Est. 1877 — Now Agents on V.I. for "Range of Granite"
Monuments, Markers, Lawn Curbings
Phone Day F 6621 Night B 1440 or G 7411

10 ANNOUNCEMENTS

SPECIAL NOTICE TODAY

GREEN'S APPLIANCE

MOTHERS!

ROBINSON'S

11 COMING EVENTS

12 LOST AND FOUND

13 WANTED—MALE HELP

HEALTH FOOD SHOP, CENTRAL FOODS

ROYAL
BUSINESS COLLEGE

MARRY A MONEY

AN EXPERIENCED FURNITURE DRIVER.

CITY DISTRICT MANAGER'S POSITION NOW OPEN

Complete Radio Programs for Saturday

Information on radio programs is supplied by the individual stations. The Colonist prints programs, corrections and changes as submitted and does not assume responsibility for inaccurate listings.

CKDA—1350 kc. | CBC—690 kc. | KIRO—710 kc. | KOMO—1000 kc. | KJR—950 kc. | KVI—570 kc. | CJOR—600 kc. | CKWX—1010 kc.

Television for Saturday

STATION KING TV SEATTLE

11 COMING EVENTS

13 WANTED—MALE HELP

CITY PROSECUTOR WANTED FOR VICTORIA

13a SALESMEN AND AGENTS

A SALARY PLUS COMMISSION OPPORTUNITY

13b HELP WANTED—MALE AND FEMALE

IMMEDIATE OPENINGS

HUDSON'S BAY CO.

14 WANTED—FEMALE HELP

11 WANTED—FEMALE HELP

EMPRESS HOTEL

SALARIED TRAINING AS LABORATORY TECHNICIAN

GIRL WANTED

17 SITUATIONS WANTED—MALE

18 SITUATIONS WANTED—FEMALE

19 BUSINESS SERVICES

BRICKLAYERS

BULLDOZING

19 BUSINESS SERVICES

EVANS COLEMAN & JOHNSON BROS LTD

COPLEY BROTHERS

CABINET WORK

CARPENTERS

A GOOD CEMENT JOB AT REASONABLE PRICES

ROI SMITH

CONTRACTORS

SELKIRK SUPPLY
H. E. Fowler & Sons

"A-ONE"

G 9841

19 BUSINESS SERVICES

DRESSMAKING

ELECTRICIANS

FLOORING AND FLOOR SANDING

GARDENERS

JEWELRY

CEMENT

HEARING AIDS

INSURANCE

LAWN MOWERS

LIGHTER AND SHAVER REPAIRS

PAINTERS AND DECORATORS

Complete Radio Programs for Sunday

Information on radio programs is supplied by the individual stations. The Colonist prints programs, corrections and changes as submitted and does not assume responsibility for inaccurate listings.

CJVI—900 kc. | CBDA—1340 kc. | CBR—690 kc. | KIRO—710 kc. | KOMO—1000 kc. | KJR—950 kc. | KVI—570 kc. | CJOR—600 kc. | CKWX—980 kc.

Television for Sunday

STATION KING-TV, SEATTLE

19 BUSINESS SERVICES

PHOTO ENGRAVING

VICTORIA PRESS LTD

2631 Douglas Street

PLUMBING AND HEATING

PITT & HOLT

PLUMBING AND HEATING

RELIABLE PLUMBING CO

RADIO REPAIRS

ROOFING AND INSULATION

2100 Douglas St.

VICTORIA ROOFING & INSULATION CO

SAW SHARPENING

1003 VIEW STREET E 6134

TREE SURGERY

SCIENTIFIC PRUNING AND SPRAYING

UPHOLSTERY

CLARK'S UPHOLSTERY

VACUUM SALES SERVICE

VENETIAN BLINDS

WASHING MACHINE SERVICE

WASHING MACHINES

REPAIRS TO ALL MAKES WITH FACTORY-TRAINED SERVICEMEN ONLY FACTORY REPLACEMENT PARTS USED

McLennan, McFeely & Prior

20 PROFESSIONAL SERVICES

ACCOUNTANTS

CONVALESCENT HOMES

CHIROPRACTORS

ELECTROLYSIS

INCOME TAX RETURNS

INCOME TAX RETURNS

MASSAGE

PATENT ATTORNEYS

MARKS & CLARK, PATENT ATTORNEYS

21 PERSONAL

MARJ—Will be home Friday. Have a delicious roast from the Boden Meat Market, 619 Douglas, for dinner. It's only 55c pound this week. LOVE JIM

STOP SMOKING WITHOUT SWALLOWING anything or using any willpower. For details send to ... Pierce, 9663 Birks Building, Edmonton, Alberta.

ALCOHOLICS ANONYMOUS

P.O. BOX NO. ... OR ... VICTORIA EMPIRE 8131

GOING EAST? IF YOU ARE GOING EAST ...

GENTLEMAN GOING TO CALIFORNIA would like pleasant companion. E 7767.

PERSONAL

CIGARETTE ADDICTION

Without Inconvenience or Unpleasant Effects

TOBACCO ELIMINATOR

21a BUSINESS PERSONALS

UNWANTED HAIR VANISHES WITH Saca-Pelo ...

FASHIONS

TEA FOR TWO

SYDNEY REYNOLDS LTD

THE QUALITY PEOPLE

WORK OXFORDS

MEN'S SUPPLY STORE LTD

BIRKS

STOP!

Don't throw that old fur coat away until you have seen it at FOSTER'S FUR STORE. ... can be made up at little cost.

PACIFIC GLASS LTD

PANDORA AVE. — OFFICE — B 3161

23 EDUCATION

23a SCHOOLS AND COLLEGES

SPROTT-SHAW

24 MUSIC

REX SCHOOL OF POPULAR PIANO

25 DANCING

27 FUEL

SPECIAL—THREE DAYS ONLY

$6.00

$11.00

DRYLAND FIR SAWDUST

27 FUEL

CAPITAL FUEL CO.

WOOD AND SAWDUST RENEWAL

SPECIAL THREE DAYS

WOOD — SAWDUST

IMMEDIATE DELIVERY

2 Cords $10, 4 Cords $19

2 Cords $12, 4 Cords $23

O.K. FUEL

PHONE G 2452

DRY WOOD—SPECIAL SALE

2½ Cords $11

5 Cords $20

$8

$11

DRYLAND SAWDUST

$12.00

$23.00

$7.00

IMMEDIATE DELIVERY

DHILLON FUEL CO

THREE DAYS ONLY!

2 Cords $8.00

5 Cords $17.00

2 Ft. 2 Cds $6.50

FIR SAWDUST BY BLOWER

2 Units $12.00

4 Units $23.00

Bulk (2 Units) $7.00

2 Units $5.00

4 Units $9.00

JAMES BAY FUEL

IMMEDIATE DELIVERY

Semi-dry cedar millwood from Empire yard hand picked ... and heater. Per cord ... $3.00

Fir millwood. Hand picked, 12-in. lengths. Per cord ... $6.00

$8.75

Coarse fir sawdust by blower. Per unit ... $6.00

Per unit ... $4.00

EMPIRE FUEL LTD.

A BARGAIN ON

DEPENDABLE WOOD

RONALD HOPKINS FUEL CO.

IMMEDIATE DELIVERY DAY NIGHT

27 FUEL

DRY WOOD SPECIAL SALE

1 Cord $6.50

3 Cords $14.00

SOOKE DRY WOOD—E 8925

SPECIAL WOOD SALE

SHAWNIGAN DOUGLAS FIR WOOD CO

COLWOOD TIMBER MILLS

$11.00

$15.00

FAMILY FUEL

PHONE M. MOWAT, B 2038

KIRK COAL CO. LTD

Coarse fir sawdust delivered by blower. Quick delivery

HARNETT FUEL

727 PANDORA AVE. G 0381

WOOD — WOOD — WOOD

BASI BROS. Fuel

Two Cords $12, 2½ Cords $13

Blocks and Slabs $6.50

Sprit Wood $7.00 Cord

WOOD

ISLAND FUEL SUPPLY CO

PAINTER'S ACME FUEL

COAL

NO. 1 FIR MILLWOOD

OFFICE ... RESIDENCE ...

28a BUILDING SUPPLIES

FREE ROAD GRAVEL FOR THE TAKING.

28a BUILDING SUPPLIES

STEWART & HUDSON

Home Builders Headquarters

FENCING SUPPLIES

$15 DOWN

PAINT UP NOW

BUILDERS' SUPPLIES

NEXT TIME

STEWART & HUDSON

VALUE FOR YOUR BUILDING DOLLAR

SIDNEY LUMBER LIMITED

Paint & Builders' Supply Headquarters

Government Street

28a BUILDING SUPPLIES

LUMBER SALE

FEW OF THE BARGAINS

OPEN SATURDAY UNTIL 5 P.M.

ATOM LUMBER CO

MOORE WHITTINGTON LUMBER CO LTD.

SPECIALS FOR THAT JOB YOU PLAN

HARDWOOD FLOORING

MOORE-WHITTINGTON LUMBER CO LTD.

BUILDERS SASH & DOOR

BETTER CUPBOARD DOORS

BUILDERS' SPECIALS

BUILDERS SASH & DOOR

GARBALLY ROAD

WHATEVER THE JOB!

Sand — Gravel — Tri-Mix Concrete

EVANS, COLEMAN & JOHNSON BROS. LTD.

Wharf St. — 3101 Douglas — B 3108

28a BUILDING SUPPLIES

NAME BRANDS AT SUN RAY

"A Full Line of Building Supplies"

SUN RAY PRODUCTS LTD.

Just past the Fountain Circle

SPECIAL

GET ACQUAINTED OFFER

To Residents of Colwood, View Royal, Langford and Luxton

LANGFORD BUILDING SUPPLY LTD

Island Highway

CITY SASH AND DOOR CO. LTD.

R. A. GREEN LUMBER CO., LTD.

G 3613 — PHONES — G 7614

SPECIALS

Odd sizes reduced to clear

SAANICH LUMBER YARDS

Evenings: G 3560

BUTLER BROTHERS

"YOUR BUILDING SUPPLY HEADQUARTERS"

KEATING, ... R.R. No. 1 ROYAL OAK

PHONE KEATING 90

APRIL SHOWERS AHEAD

ELASTIGUM SEALER—DRAIN TILES PLYWOOD — PAINTS — HARDWARE

Robert Wagner & Sons Ltd

DAVID ST. CALL BEACON 3323

WALLBOARDS

Victoria Retail Lumber Yard Ltd

GOVERNMENT ST.

ISLAND BLDG. SUPPLY CO

EVERYTHING IN BUILDING SUPPLIES

GORGE ROAD EAST

RENOVATING?

BAYVIEW WOODWORKERS

Bay Street

CINDERS - CINDERS

For driveways, etc., $1.50 per cu. yd. Immediate delivery

EMPIRE FUEL LTD.

28b CLOTHING, FURS, SHOES, ETC.

28d FURNITURE

SPECIALS FROM OUR TRADE-IN DEPARTMENT

HOME FURNITURE CO.

SPECIALS IN USED FURNITURE

HOLLAND BROS & CO.

HOLMAN & CANNON

USED FURNITURE

EMPIRE 0014 JOHNSON

28e MUSICAL INSTRUMENTS

28f RADIOS AND TELEVISION

USED RADIOS AND COMBINATIONS

KENT'S LTD.

FORT E 7196

28g REFRIGERATION SALES AND SERVICE

28k BICYCLES AND MOTORCYCLES

RIDE A BICYCLE!

ROBINSON'S

1307 BROAD

Bobby Sox

By Marty Links

"But, Mom, I found him—and there's a dreamy name on his license tag!"

28k BICYCLES AND MOTORCYCLES

Les Blows' Motorcycle Sales

Brooklands Motorcycle Sales & Service

28l STOVES AND FURNACES

28n GARDENS AND SUPPLIES

'FRASER VALLEY GOLD'

FOR
Healthier Vegetables
Fuller Flower Beds
Greener Grass
Finest Soil Nutrient—
Processed to Perfection
FRASER VALLEY GOLD'
Being Offered in Beautiful
Victoria by

'FRASER VALLEY GOLD'

28o FARM IMPLEMENTS

ONLY THE FARMALL CUB GIVES SO MUCH FOR SO LITTLE

FARWEST MOTORS LIMITED

TERRA TRAC
THE COMPLETE
FARM AND INDUSTRIAL
CRAWLER TRACTOR
Has Everything
In Fitting the Three Point
Farm Implement Hitch
ON DISPLAY NOW
at
SCOTT & PEDEN LTD

FORD TRACTOR OWNERS
WE HAVE IN STOCK NOW

NATIONAL MOTORS LIMITED

DEMONSTRATIONS

CYCLOS OIL BURNERS
BUTLER BROTHERS

CYCLOS AND KEMAC
OIL BURNER INSTALLATION
C. Tayler Home Appliance Co.

ATTENTION
POTATO PLANTERS
Peden Gardiner & McKenzie

FURNACE COMPLETE

GARDENERS' OPPORTUNITY

GARDEN HOUSE

28p ANTIQUES AND CHINA

DE RODIL IMPORTER

28m MACHINERY

AUCTION
April 26 at 10:00 A.M.

NO LIMIT — NO RESERVE —
EVERYTHING GOES
LARRY RUNGE

28n GARDENS AND SUPPLIES

28x MISCELLANEOUS FOR SALE

CUPS
AND
SAUCERS
A SPECIAL BUY
Get Yours Now
for That Summer Outing
Good Also in the Kitchen
29c Each
SATURDAY AND MONDAY
Only $3 per Dozen
CAPITAL SUPPLY CO
1501 Government Street

SALE OF GENERAL ELECTRIC APPLIANCES
WASHING MACHINE
COTTAGE RANGE
DE LUXE RANGE
DE LUXE REFRIGERATOR
Special
FLETCHER BROS.
1130 DOUGLAS

28x MISCELLANEOUS FOR SALE

VALUES IN APPLIANCES
STANDARD
FURNITURE
VIEW STREET WAREHOUSE
USED WASHERS
USED ELECTRIC RANGES
USED RADIOS
USED GAS RANGES
STANDARD FURNITURE
VIEW STREET WAREHOUSE

FOR SALE
OLD NEWSPAPERS
ONE CENT A POUND

LOWER PRICES

HOBBY FOR ALL

For Further Information Write
BOX 165, COLONIST

CLEARANCE SALE
Toasters from $4.95 up
Mixers from $22 up
Coffee Makers from $25 up

H. D. MACKWARDING & CO.

A CROFT INDUSTRIAL MACHINERY CO. LTD.
ATTENTION
NECCHI Sewing Machines

29 WANTED MISCELLANEOUS

WANTED ANTIQUES

30 SWAPS

31a POULTRY, HATCHING EGGS, ETC.

31b RABBITS

31c CATTLE

31d GOATS

31e DOGS

31f CAGE BIRDS AND AVIARIES

31g MISCELLANEOUS LIVESTOCK

34 HOTELS

ST. JAMES HOTEL

RITZ HOTEL 710 FORT ST.

34a WINTER RESORTS

35 ROOM AND BOARD

JAMES BAY HOTEL

36 ROOM AND BOARD

36 ROOM AND BOARD WANTED

37 ROOMS TO RENT FURNISHED

SKOOKUM CHICKS

37a ROOMS TO RENT UNFURNISHED

38 HOUSEKEEPING ROOMS TO RENT, FURNISHED

38a HOUSEKEEPING ROOMS TO RENT, UNFURNISHED

39 HOUSEKEEPING ROOMS WANTED, FURNISHED

40 FLATS AND APARTMENTS TO RENT, FURNISHED

41 FLATS AND APARTMENTS WANTED, FURNISHED

HAGAR & SWAYNE LTD

41a FLATS AND APARTMENTS WANTED, UNFURNISHED

42 HOUSES TO RENT, FURNISHED

SUMMER RENTALS AVAILABLE

PEMBERTON HOLMES LIMITED

42b HOUSES TO RENT, FURNISHED OR UNFURNISHED

RESIDENTIAL REALTY

43 HOUSES WANTED TO RENT, FURNISHED

43a HOUSES WANTED TO RENT, UNFURNISHED

43b HOUSES WANTED TO RENT, FURNISHED OR UNFURNISHED

44 HALLS, STORES AND OFFICES TO RENT

44 HALLS, STORES AND OFFICES TO RENT

45 MISCELLANEOUS TO RENT

46 WANTED TO RENT MISCELLANEOUS

47 CARS FOR SALE

DAVIS MOTORS LTD.

1949 $1395
1948 $1395
1947 $1050
1947 $1995
1941 $495
1947 $1450

DAVIS MOTORS LTD

THOMAS PLIMLEY

COME AND SEE US

1949 $1495
1950 $995
1949 $1195
1949 $795
1948 $695
1946 $995

Jameson Motors Ltd

LOT No. 2, 837 YATES ST.

$2195

J. M. WOOD MOTORS

LOT No. 2, 837 YATES ST.

47 CARS FOR SALE

WILSON MOTORS LTD

E 1107 E 1108

YATES AT QUADRA

O.K. USED CARS

RECONDITIONED AND GUARANTEED

1951 $3345
1951 $2295
1951 $2245
1950 $2195
1950 $1995
1949 $1895
1949 $1845
1950 $1845
1949 $1695
1947 $1645
1950 $1395
1949 $1195

BEST BUY SPECIAL

1939 $745

1947 $1645
947 $1295
1947 $1195
942 $895
194 $695
947 $695
94 $695
94 $695
947 $595
947 $595
1945 $245
1934 $245

WE HAVE MANY MORE TO CHOOSE FROM

USED TRUCKS

1950 $1495
1950 $1495
1948 $1395
1947 $1395
1946 $695

A GOOD DEAL FROM A GOOD DEALER

WILSON MOTORS LTD

SATURDAY SALES

TRUCKS

BLADWELL MOTORS

TRY US AT

VICTORIA TIRE SERVICE LTD

LOUIS MOTORS LTD

K-M AUTO SALES

B 5822

YATES AT COOK STREET

BETTER CARS FOR LESS

47 CARS FOR SALE

NATIONAL MOTORS LIMITED

YOUR FORD DEALER SINCE 1909

TODAY'S A1 SPECIAL

1950 $1025
1950 $1995
$2155
1951 $1025
1950 $1875
1949 $1645
1948 $1045
1948 $1325
1947 $1225
1941 $750
1947 $1175
1941 $850
1940 $595
1937 $275
1937 $475
1937 $550
1938 $650

ALL PRICES REDUCED

TRUCKS

1947 $ 95
947 $1095
95 $ 325
951 $1595
1935 $275

HEART OF A TORONA

OLSONS OFFER

1950 $1597
1951 $1097
1950 $1297
1949 $897
1949 $1197
1949 $1197
1939 $797

OLSONS

A Wood Used Car is a Good Used Car

J. M. WOOD MOTORS

1938 $695
1939 $975
1942 $ 50
1949 $1795
1950 $1350
1949 $ 250
1948 $1895
1947 $ 695

J. M. WOOD MOTORS

G 7126

THIS WEEK'S SPECIAL

SPEEDWAY AUTO SALES

Reduced From $100 $300

K-M AUTO SALES

B 5822

YATES AT COOK STREET

BETTER CARS FOR LESS

J. M. WOOD MOTORS

Lot No. 2, 837 Yates Street

PHONE G 7126

47 CARS FOR SALE

1948 $1795
$ 95
1938 $595
$595

FRANK GARAGE

PITZER & NEX

CENTRAL AUTO SALES

CENTRAL AUTO SALES

REDUCED PRICES

MATTERS MOTORS CO. LTD.

Clarke's Auto & Truck Sales

47 CARS FOR SALE

47a TRUCKS AND TRAILERS FOR SALE

TRUCKS

1950 $ 275
945 $875
1947 $1250

FARWEST MOTORS LTD

YATES AT VANCOUVER

47a TRUCKS AND TRAILERS FOR SALE

47b PARTS, TIRES AND ACCESSORIES

EATING OUT

Good Automobile Services

1st Fraser Street

Port Alberni, B.C.

DICKINSON & DUNN

VICTORIA TIRE LTD

47c AUTO REPAIRS AND SERVICE

HAWKES BROS GARAGE

47d AUTO FINANCING AND INSURANCE

48 CARS AND TRUCKS WANTED

49 BOATS AND MARINE FOR SALE AND WANTED

Two Year Guarantee

SURFACING PRODUCTS LTD

49 BOATS AND MARINE FOR SALE AND WANTED

SAVE $$$$$$

WITH A

CHRIS CRAFT KIT BOAT

SHIP CHANDLERS

50 PERSONAL LOANS

50a MORTGAGE LOANS

G. Joseph Hart & Co. Ltd.

A. BERNARD & CO. LTD.

MORTGAGE LOANS

52 WANTED TO BORROW

52 WANTED TO BORROW

52a TIMBER WANTED

52b BUSINESS OPPORTUNITIES

RANDALL'S

APARTMENT BLOCK

$26,000

$21,000

$6500

$2000

$4250

GEORGE RANDALL'S

$39,000

$52,000

E. E. HEATH

$5500

McHARFY & CO. LTD.

"Dinner" I ate mine when I called you . . . yours is still in there!"

TOWN & COUNTRY HOMES LIMITED

ARE YOU INTERESTED IN MAKING A LOT OF MONEY

$39 500

WHAT [illegible] CAN CA[illegible] MATCH THE DUPLEX INVESTMENT $[illegible] 700

$18 700

FOUR STAR RESORT WATERFRONT [illegible] ACRES WITH COMFORTABLE HOME

$19 000

WESTERN HOMES LTD

HARDWARE WHOLESALE AND RETAIL OLD ESTABLISHED [illegible]

$25 000

BOWLING ALLEY [illegible]

$70 000

AUTO COURT ON THE [illegible]

$18 000

FINANCIAL SURVEY LIMITED

1294 Government Street

BUSINESS OPPORTUNITY APARTMENT BLOCK

KER & STEPHENSON LIMITED

Grocery and Confectionery With Living Quarters See View

H. A. HUMBER LTD

1230 BROAD STREET

HAGAR'S

AUTO COURT SPECIAL

HAGAR & SWAYNE LTD

STORE AND BUILDING [illegible]

JA[illegible] REDUCED MORE THAN $[illegible]

[illegible] CARAFT MODERN LIVING QUARTERS

DOWE & CO. REALTY

HARD TO BELIEVE

Financial Survey Ltd

AUTO COURT FOUR STAR RATING

$47 500

CAPITAL CITY REALTY

APARTMENT HOUSE

SWINERTON & CO LTD

CITY GROCERY

$5,000

SWINERTON & CO LTD

56 EXCHANGE REAL ESTATE

EXCHANGE EXCHANGE

$4950

Financial Survey, Limited

56 LISTINGS CANCELED

[illegible]

$8900

P. R. BROWN & SONS LIMITED

WORDS AND MUSIC

$14 000

HOME AND REVENUE CLOSE IN

$7900

ADMIRALS ROAD

$8350

WANTED URGENTLY OAK BAY

Pemberton Holmes Ltd

OAK BAY A HOME WITH CHARACTER

VICTORIA CITY REALTY LTD.

B 2197

WATERFRONT OIL O-MATIC HEAT

$15 750

FAIRFIELD DUPLEX [illegible]

$13 000

LADHORO BAY

$8950

TEN MILE POINT

$12 600

[illegible]

ARTHUR E. HAYNES LIMITED

4 COMFORTABLE HOMES [illegible]

$4500

$4950

$4950

$3900

[illegible]

$3950

BREENTWOOD

$3250

ONE YEAR OLD EXCLUSIVE LISTING

$5950

$9500

THE CITY BROKERAGE

1218 BLANSHARD STREET

Capital City Realty's CHOICE OFFERINGS

N.H.A. BUNGALOW

$7350

SACHEY CREEK

$11 000

DUPLEX REVENUE $82.50

$5250

HIGH GORGE NO STEPS

$5750

CADBORO BAY HOT WATER OIL HEATING

$11 500

ROYAL OAK BLOCK DUNCAN ST.

$6 000

$6250

CAPITAL CITY REALTY

RITHET — B 4251

OAK BAY 4 ROOM BUNGALOW

$13.650

WALD OF FARM 3 BEDROOM [illegible] FLOOR OIL-MATIC HOT WATER HEAT

$15 750

[illegible] REAL ESTATE [illegible] HEAD Beautiful Apartment Home

$40 000

Rithet Consolidated Ltd

FAIRFIELD

$7650

REVENUE PROPERTY

$6750

OAK BAY

$10 000

HIGH HILLSIDE

$8400

MEHAREY & CO LTD

INSURANCE STOCKS AND BONDS 922 VIEW ST

VERNON MARTIN & CO LIMITED

BOORMAN'S

BEAUTIFUL RURAL PROPERTY 3 MILE CIRCLE EXCLUSIVE LISTING

$5250

EXCLUSIVE LISTING CLEADRA SLOPES

$6850

LOW DOWN PAYMENT

$6900

CLEADRA AREA FIVE ROOMED BUNGALOW BUILT 1940

$8400

MT. TOLMIE WAY EXCEPTIONAL VALUE

$11 500

EXCLUSIVE NEAR FRANDS GATE OVERLOOKING SEA AND MOUNTAIN

$16 800

Boorman Investment Co Limited

C. N. MONTAGUE CO LIMITED

MODERN HOME [illegible] 4 ACRES HIGH LOCATION GORDON HEAD

$8750

HIGH CLEADRA Rural Type Beauty

$13 600

OAK BAY SECTION

$8750

[illegible]

$7850

$9500

$12 600

$3990

$3200

H. W. MILLER & CO

1090 Government Street Office G 3022 Evenings Mrs. Clark B 2694

WHITTOMES B 4255

OPEN FOR INSPECTION OAK BAY SATURDAY APRIL 19TH 1 P.M. 6 P.M.

$7500

[illegible]

$6500

[illegible] DOWN

$5000

RETIREMENT

$5600

[illegible]

$6950

OAK BAY [illegible] THREE BEDROOM

$3 600

J. H. WHITTOME & CO LIMITED

LEAFY CHARACTER DISTRICTION [illegible] AREA [illegible] BUNGALOW

$25 000

[illegible] AREA [illegible] HOT WATER [illegible]

$11 500

JOHNSTON & CO. LTD

[illegible] EXCLUSIVE LISTING

$5775

VIEW ROYAL SEA VIEW

$10 500

LAKE HILL LOCATION

$10 750

[illegible]

$79 000

WESTERN

[illegible]

BROWN BRO. AGENCIES LIMITED

OAK BAY

$12 600

$13 650

[illegible] ROOM ONE FLOOR

$22 000

[illegible] 4 BEDROOMS

$5250

[illegible]

$5500

[illegible] NEAR OFFER [illegible]

$8950

HIGH FAIRFIELD [illegible]

$7850

LAKE HILL [illegible] Bungalow

$7850

ALFRED CARMICHAEL & CO LTD

157 HOUSES FOR SALE

RANDALL'S

HOME AND REVENUE
INCOME $120 MONTHLY
$10 500

JUBILEE AREA
FOUR BEDROOMS
$9200

ATTENTION
ONLY $5950
$5950

OFF OAK BAY AVE
TAXES ONLY $97
$6500

$2500 DOWN
FINE HOME EXTRA LOT
$6500

VACANT
TODAY'S SPECIAL
$6300

ANOTHER SPECIAL
COFFEE SHOP
$2000

GEORGE RANDALL

HEISTERMAN & CO
ESTABLISHED 1874
1101 Blanshard Street Empire 4181

1954 HAULTAIN
$10 500

REVENUE
$175 Month Plus Owners Suite
$18 000

FAIRFIELD HOME $8950
$12 600

GORDON HEAD

EXCLUSIVE
SEE 1760 CORONATION AVENUE
Modern Jubilee Style
$6500

$7500
OAK BAY BORDER

CENTRAL PARK
$1300 Cash - $6000 Full Price

MEHAREY & CO. LTD.
650 VIEW STREET G 8172 B 7041

157 HOUSES FOR SALE

KER & STEPHENSON

OUTSTANDING VALUE
$5000

OAK BAY
CLOSE TO BEACH
$7500

MOVE IN
$8400

FIVE YEARS OLD
$8500

LOVELY VIEW
$11 750

OAK BAY
$12 600

PURCHASE LEASING
REALTY
$14 750

KER & STEPHENSON

HAGAR'S

ENGLAND'
TWO MILE POINT
GLENWOOD
$22 000

FAIRFIELD BUNGALOW
OIL O MATIC
$7500

OWNER MUST SELL
ARTISTIC BUNGALOW
$5900

OAK BAY
TWO BEDROOMS
LOVELY LOCATION
$11 550

HAGAR & SWAYNE LIMITED
1209 Av. Bldg. G 8177
Member Real Estate Board of Victoria

INVESTMENT JAMES BAY
$7150

JOHN GREENWOOD
1361 BROAD ST
Night, Albion 117

157 HOUSES FOR SALE

PEMBERTON, HOLMES LIMITED
SINCE 1887

WHY PAY RENT?
$1500 HANDLES
$60 MONTHLY
FULL PRICE $5300
THIS IS A GENUINE BARGAIN

$6750 OAK BAY $6750
EXCLUSIVE

OUTSTANDING!
ON A STREET OF
LOVELY HOMES
$9950

OAK BAY
FOUR BEDROOMS
N.H.A. SEMI BUNGALOW
$22 900

FAIRFIELD
DE LUXE BUNGALOW
RARE TERMS OFFERED
HIGH LOCATION—VIEW
$19 500

VACANT MOVE IN
FIVE ROOMS
$1500 DOWN
LARGE GARDEN LOT
$6300

G 8124

SEAFRONT—SECLUSION
GENTLEMAN'S COUNTRY HOME
$40 000

INVESTIGATE THIS OFFER
for $2500 Down Payment
$10 500

A. M. TAYLOR SPITTAL & CO LTD
Member Real Estate Board of Victoria

WHAT A MEAL FOR A 25-CENT MEAL?

A painting which could not be bought for a million dollars today was painted by Raphael in the dawn of a mild Italian evening. The famous artist saw a peasant emerging softly in his garden where in order he could behold it. The towering scene so excited him that he decided to paint it, but he had neither canvas nor easel. The nearest thing at hand was an old wooden desk. Raphael took up its round top and painted the scene on it. It is said that after completing it he gave the painting to an inn keeper in exchange for a meal worth about 25 cents. Today this picture ranks with the greatest masterpieces ever produced. Known as La Madonna della Sedia it hangs in the Pitti Palace in Florence. In 1929 the Italian government exhibited it at the New York World's Fair as one of the world's priceless masterpieces.

Copyright 1952 New York Herald Tribune Inc.

THANKS Dr. H. B. Winter, Punxsutawney, Pa.
Send in your facts to "Where in The World," care of this newspaper

157 HOUSES FOR SALE

F. N. CABELDU, LTD
1212 Broad Street B 7174

OPEN FOR INSPECTION
361 LAMPSON STREET
SATURDAY
APRIL 19th—1.30-5 p.m.
$21,000

$10 950

GENUINE BARGAIN
$10 500

OAK BAY SPECIALS
$10 500

$11,350

$13,650

$8500

OAK BAY
$15 250

HIGH ON A HILL
$13 900

TAKE FIRST PICK
$15,750

PLEASE BE NIMBLE—
PLEASE BE QUICK
$13,650

FAIRFIELD
$2500 CASH
$6500

OAK BAY
EXCLUSIVE LISTING
$15 500

LAKE HILL
$1250 CASH $1200
$4000

HIGH OLADEA DUPLEX
EASY TERMS

$2000 DOWN
$6500

RIDINGS REALTY LTD
1208 Broad Street B 8721

157 HOUSES FOR SALE

FINANCIAL SURVEY LIMITED

WATERFRONTAGE
FOUR BEDROOMS
$12 500

RANCH STYLE LAKE HILL
THREE BEDROOMS N.H.A.
$11 550

WATERFRONT
Up-and-Down Duplex
$10 500

NOTICE
N.H.A. 4
3 BEDROOM BUNGALOW
$10 500

NEAR BEACON HILL PARK AND SEA
Attractive Up-and-Down Duplex
$8500

$2500 DOWN $2000
STUCCO COTTAGE
BUNGALOW
$7000

COSY FIVE ROOM
BUNGALOW
Near Hospital and Hillside
$6200

EAST SAANICH ROAD
Eight Miles From City
$5250

Financial Survey Ltd

DICKIE'S B 4312

FAIRFIELD CLOSE IN
$5600

ONE ACRE FRUIT
$5000

Contractor Alert
FAIRFIELD NINE ROOMS

HOW TO GET AHEAD

ATTRACTIVE HOME
HIGH LOCATION
$13 750

R. H. DAVIES REALTY
612 VIEW STREET G 2615 Anytime

157 HOUSES FOR SALE

TOWN & COUNTRY HOMES LIMITED
1222 QUADRA STREET
Phone B 7278 — 24 Hour Service

SANDY BEACH EXCLUSIVE
$9500

ONE OF THE FEW
$10 950

CUTE AS A BUG'S EAR!
JUST LIKE A SMALL
APARTMENT 8 YEARS OLD
$5500

N.H.A. N.H.A. N.H.A.
$8950

$5600

$3300 BRENTWOOD $3300
OPEN COTTAGE

EXCLUSIVE
GLEN LAKE PAGE ROAD

LOW MALT

$6650 $3000 DOWN
NO STEPS TO CLIMB
ON THIS

OAK BAY
$14 750 $14 750

HICKS REALTY LIMITED

GENTLEMAN'S ESTATE
$25 000

DON'T PAY RENT
$15 950

WATERFRONT
$9450

SUNSHINE UNLIMITED
$8950

$1500 DOWN
Prestige home. Bright kitchen, excellent fenced yard. Separate garage and workshop.
$5600

157 HOUSES FOR SALE

TOWN & COUNTRY HOMES LIMITED

$6300

SIX YEARS OLD

JUBILEE HOSPITAL
$6500

WILL A SMALL
DOWN PAYMENT HELP
YOU
TO BUY A HOME?

FAIRFIELD DISTRICT
$7950

TRADE
$10 500 THREE
BEDROOMS
FAIRFIELD
$10 500

OAK BAY AND PEMBERTON
EXCLUSIVE LISTING
$6950

OAK BAY 3 BEDROOMS
$9150

FAIRFIELD $8950 $8950

We Have Parking Facilities for 200 Cars

A. BERNARD & CO LTD
G 9335

FAIRFIELD
A MINIATURE PALACE
$16 950

FINE FAMILY HOME
$8950 $8950

$8950

TUDOR ESTATE
$8500

BRAND NEW
FINISH IT YOURSELF
$4250

A. BERNARD & CO LTD

RESIDENTIAL REALTY

ONE ACRE
$9300

BRENTWOOD BAY
NEAR FERRY
$3250

4 LOVELY LARGE LOTS
3 BEDROOM STUCCO
BUILT ABOUT 11 YEARS
$9500

157 HOUSES FOR SALE

HAWKES FOSTER LTD.
1121 Broad Street B 2181

FAIRFIELD MODERN
3 BEDROOM BUNGALOW
THREE YEARS OLD
$10 950

OAK BAY UPLANDS SLOPE
$12 600

"READ THIS"
FIVE ROOM STUCCO
FULL PRICE ONLY $7375
CITY HIGH LOCATION
$7375

SAANICH
N.H.A. $8400
FIVE ROOM STUCCO
THREE YEARS OLD
$8400

DUPLEX PLUS!
$23 000

RETIRE IN COMFORT
CEDAR SHAKE BUNGALOW
ACRE GARDEN
THREE YEARS OLD
$4200

$50 CASH $50 MONTH
ATTRACTIVE STUCCO
$6995

HAWKES FOSTER LTD.

THE ROYAL TRUST CO.

OAK BAY
PRICE $12 500

OAK BAY
PRICE $13 750

THE ROYAL TRUST COMPANY
335 GOVERNMENT STREET B 6130

A SNAP
NEW, MODERN AND ATTRACTIVE BUNGALOW
$7950

GORDON HEAD
SEA AND ISLAND VIEW
$16,000
Contact J. Pearson, B 1121 Eves. B 3016

BAYNE REALTY

57 HOUSES FOR SALE

THE HOPE REALTY

UPLANDS—EXCLUSIVE RANCH BUNGALOW SUPERB?

Six lovely rooms up, circular view window, living room 17x31, plus three-foot bay circular window; all floors three-quarter-cut oak yet many covered with expensive carpeting. Dining room, den, all coved ceilings. Two large bedrooms, full-length mirrors, then fully finished suite down, including kitchenette; rumpus room, two bedrooms. Double garage. Terms. Surely value at $32,000

Here You Can Enjoy Spring and All Its Wonders

"SEAFRONTAGE AND A PRIVATE BEACH" Yet Within 12 Minutes Reach

Imagine your own private cove, with beautiful lawns sloping down to meet the sea. Visualize nestling in a superb spring setting, an almost new hot-water Oil-O-Matic bungalow, no steps, utility room, two bedrooms but architect says a third can be added. All rooms large, breathtaking sea views, located on an acre of ground, several years of loving care have gone into these grounds. Fine greenhouse, workshop and good garage. You have looked and looked for such a spot. This home refuses any apology to anything in its class. This semi-exclusive home to view by strict appointment only. Conservatively priced at ——Clear Title $21,000

This Home Has Our Seal of Approval

IMMEDIATE POSSESSION

$750 cash on OPTION TO PURCHASE. We promised you on the radio that we would help you start in a small home. Oaklands district, four rooms. Exclusive listing $5100

ESQUIMALT

A very large old-type bungalow, easy to arrange for three bedrooms. Drive-in garage, furnace, etc. Exclusive listing. Make your offer to us. See 1247 Lyall Street, but do not bother tenants. All cash desired but terms considered. A real buy for someone.

FARMS—FARMS—FARMS
Contentment and Security On Your Own Land
TWO FARMS

1. West Saanich Road. 11 acres cleared. Four-room bungalow. Barn, milk house, chicken houses for 200 birds. Half acre of strawberries. 80 fruit trees. ½-acre logans. Some terms. Full price $9950
2. 2¼ acres. Excellent soil. Good six-room bungalow. New barn for 20 cows. Large orchard. On bus route. 10 minutes from town. Some terms. Price $13,200

See Charles Clarke, G 6910

PARKING SPACE—

For convenience of customers we have arranged spaces at the CATHAY PARKING LOT. Call at the office for your chit.

THE HOPE REALTY
SUITE "B" CAMPBELL BUILDING
Days: B 6246, B 7643; Evenings: Doug Brownsey, B 5334; Charles Clarke, Colquitz 335 R or Control No. G 6910

NEWS FROM NEWSTEAD'S
At 9 a.m. Daily on CKDA

FAIRFIELD

4½-Room stucco bungalow, five years old. N.H.A. built. Separate garage and lovely garden. A full cement basement, hot-air furnace, tubs. Kitchen with dining space, large living room with oak floors and fireplace. Through hall, four-piece bathroom and two nice bedrooms. Can be handled with $3,350 cash and $67 per month. Full price $8950

Mr. Laing, eves., B 7081

WATERFRONT BUNGALOW APPROX. ONE ACRE SECLUSION

This picturesque and sheltered property with its sturdily-built compact bungalow is an ideal situation for those seeking a country atmosphere within 12 minutes drive of city centre. The house consists of a large living room with view windows and cosy fireplace. Dining room, a compact, modern and bright kitchen. Two very nice bedrooms and a den. Good basement and heating plant. Grounds, well-fenced, slope gently down to your boat landing at the water's edge. If you are looking for this type of property let us make an appointment to show you this for your consideration at $19,500

Alfred S. Powell, Eves., G 3392

CLOSE TO OAK BAY ONLY $2500 DOWN

Six-room modern stucco bungalow having large living room with open fireplace. Beautiful cabinet kitchen with dinette and three lovely bedrooms of nice size. Hardwood floors in centre hall and living room, fir trim in bedrooms, four-piece Pembroke bathroom. There is a full basement with laundry tubs, hot-air furnace and drive-in garage. Lot 50x110 and low taxes. A wonderful buy at only $10,500

Call Bert Snape, eves., E 7676

LOTS

Two one-acre lots, partially wooded. View lots in Queenswood. Each $1500

Michael Powell, Eves., E 6349

Newstead Realty Ltd.
766 FORT STREET E 7194

NEW BUNGALOW IN FAIRFIELD

No, we don't mind telling you where this bungalow is. We are proud of it, and naturally we want you to see it. A five-room white stucco bungalow just the right size for the average family, situated in the best part of Fairfield. Full basement and drive-in garage. Very attractive, and with first-class workmanship.

1329 RICHARDSON STREET
Another Humber Exclusive
Full price $10,950
Please Ask for Mr. Bacon. Eves. B 8316

OAK BAY WINDSOR ROAD DISTRICT

Stucco family home about 15 years old. Living room, dining room, two bedrooms downstairs; kitchen, three rooms upstairs; bathroom. Full basement. Drive-in garage. Full Price $10,000

Please ask for Mr. Quincey. Eves., G 6304

H. A. HUMBER LTD.
1220 Broad Street E 3383 - E 8113

Five rooms, with basement, furnace, garage. Excellent garden lot. Immediate possession. Good terms $4500

Three-room cottage, insulated, nearly new. Half acre lot within five-mile circle. Terms $4250

Modern N.H.A. three-bedroom stucco home. Good district. Terms $13,400

Four-room home close in. $3,000 down $7500

WE TRANSACT ALL CLASSES OF INSURANCE

Lloyd's Real Estate and Insurance Agency
1908 BLANSHARD STREET
Phones:
Evenings, E 2183 and B 7161. Office G 3611

KING REALTY
B 2131

PRICE GUARANTEED

We can build you a new home in the popular Mount Tolmie district at a price quoted and there will be no extras to worry about. See the plans in our office of a top-quality bungalow consisting of large living room with oak floors and fireplace. Two nice bedrooms with oak floors, dinette and tiled cabinet kitchen, also Pembroke bathroom. Full basement and drive-in garage. We can build this home for you at a firm price of $8650

Call G. Bissett, B 2131, eves. Col. 80W collect.

GORGE SPECIAL SIX-ROOM BUNGALOW

In immaculate condition, through hall plan, six dandy rooms plus a glassed-in sun porch. Three-piece bathroom on main floor and a shower and toilet in the full basement which also features an almost new furnace and laundry trays. A lovely piece of property, about half cash and full price is only $6000

Call Mr. Prutton, B 2131, eves. B 3733

LAKE HILL SPECIAL

Eight-room residence, 2½ acres of magnificent park-like view property. This house and property would be an ideal nucleus to the much in demand nursing home. Owner would accept small bungalow as part payment. See this and make a sensible offer. Price and terms attractive.

Mr. Page. Evenings, G 4994

OAK BAY STUCCO BUNGALOW

Ideal for small family. Hall, living room with fireplace, dining room, two bedrooms. Basement with Oil-O-Matic heating, laundry tubs, water heater, garage. Good location two blocks from the sea. Price $8900

Call Mr. Goodsell, B 2131. Evenings, G 5365.

BEST BUY IN VICTORIA

Siding bungalow, (10 years) living room with fireplace and hardwood floors, kitchen and dinette, two bedrooms. Full, high basement, hot-water heating, drive-in garage, nice garden. Lovely condition, good-sized rooms. $4,500 will handle. Price $8400

Mr. Goodsell, eves., G 5365.

FRASER BISCOE OFFERS

"A LITTLE GEM" (ON A CORNER TWO LOTS)

Very attractive four-room stucco bungalow, with full basement set on two lots of excellent garden soil on a quiet street. This must be seen to be appreciated. Full price $6350

Office, E 9413; Evenings, E 4980, B 1326

"HAPPY VALLEY" ($2200 Down, Balance Like Rent)

A cute shake bungalow (three years old) on one acre cleared land with its own creek. House comprises living room (15 x 13), modern kitchen, wired for stove; breakfast nook, three-piece bathroom and one bedroom. The full high basement has three well finished rooms plus a utility room, separate garage, workshops, etc., wired for light. NOTE: The frigidaire and coal and wood range are included in the purchase price of $6750

Office, E 9413; Evenings, E 4980, B 1326

"FRUIT FARM" (Mt. Newton Area)

You can have immediate possession of this two and a half acres of choice land, with possibilities of raising chickens, pigs, etc., in addition to fruit of which there are approximately 80 producing trees. A four-room house comprising living room, kitchen (wired for electric stove), three-piece bathroom, two bedrooms; a full basement, separate garage; a large barn, 30x50; two wells, one for domestic and one available for irrigation. Taxes are low, $50. Full price $7350

Exclusive With FRASER BISCOE
606 COURTNEY STREET, Near Post Office
Phone E 9413

PORTAGE INLET—$7200

Six-roomed home, two finished snug rooms up. Large living room with fireplace, dinette, cabinet kitchen, two bedrooms and bathroom. Part cement basement with OIL-O-MATIC HEATING. Large landscaped lot with lovely views. $2,500 handles, balance, including interest, $60 per month.

JAMES BAY—$1500

DOWN. A bright, neat five-room bungalow with concrete foundation. Duroid roof. Fireplace, cabinet kitchen, light fir floors. A lovely, large, well-kept garden. Separate garage. One block from waterfront. Nice quiet street. Ideal for a family. Taxes $59. This is a solid home and worth investigating. Possession May 1. Price only $5900

JUBILEE DISTRICT—$6500

Five-year-old semi-bungalow. Two bedrooms up. Living room with fireplace, cabinet kitchen, one bedroom down. Utility room. Landscaped grounds. Insulated. $3,500 handles. Balance at $36 per month, including taxes and interest. Veteran preferred.

OAKLANDS—$4500

A good buy on today's market. Four rooms with fireplace. Full cement basement, furnace and garage. Duroid roof. Large lot with good soil. $2,000 handles. IMMEDIATE POSSESSION.

CONFECTIONERY STORE

AND COFFEE BAR. Turnover $3,000 per month. Three rooms for owner. Rent $75 per month. This includes good equipment, also stock to value of approximately $1,500.

FOR RENT—OAK BAY

Four rooms, fully furnished, for four and half months. Basement. Nice garden. $60 per month. Possession May 1.

McCANDLESS REALTY
844 Fort Street Phone E 6111
Evenings: Mr. Wakeman, Belmont 134 M

GONZALES

IF YOU WANT THE BEST
Here It Is
SUPER MODERN STUCCO BUNGALOW
With Everything!
LOVELY LIVING ROOM
TWO LARGE BEDROOMS
Beautifully Finished
CABINET KITCHEN
A Housewife's Dream
FULL SIZE DINING ROOM
Fit for a King
FULL BASEMENT With Oil-O-Matic Hot-Water Heating Plant
Double Garage and Rumpus Room
This is without doubt the last word in modern bungalows, built like a battleship; 2 x 12 joists! Many additional features. All for $15,800
If this is your price range, phone now for appointment to inspect.

ALTON & FLEMING
1006 BLANSHARD ST. PHONE G 5112
Evenings, Mr. Stephenson, G 0123

Victoria West. Four-room remodeled bungalow. Price $4,000. Terms $1,000 down.

Oak Bay—Willows District—Five-room house solidly built, fully furnished. Large lot. Price $6,000.

Oak Bay—Six-room house, older type. Two lots. Price $5,500, terms $1,000 down.

Call Mr. Clark, Evenings E 8067

H. G. DALBY & CO. LTD.
634 VIEW STREET E 6241

$1500 CASH takes this sound, clean and roomy five-room bungalow in James Bay. Through hall, Coleman oil heating, nice lot, 60 x 120, separate garage. It's good at the price of $5950

Telephone Now for Viewing
W. BAILEY, E 3085 Evenings

A. BERNARD & CO. LTD.
629 FORT STREET PHONE G 2335

THE B.C. LAND & INVESTMENT AGENCY LTD.
(Our 89th Year in Real Estate)

KING GEORGE TERRACE

Beautiful sea views. Good size six-room stucco bungalow. Through hall. A very nice living room. Guest-size dining room. Modern electric kitchen, breakfast nook, three bedrooms also a sun room or den. Oil-O-Matic heat. Half acre of land, a good bit of it rock, which cuts down the gardening work. A view from every window, sun all day long. Price $16,000

An Exclusive Listing

UPLANDS BORDER

Attractive six-room, all-on-one-floor, stucco bungalow. Two double and one single bedrooms. Hardwood floors all rooms. In beautiful condition. Oil heated. Has a delightful garden, shrubs, roses. It is secluded at back. Price $13,650

Please see Mr. Bagshawe

JUST LISTED! OAK BAY—3 BEDROOMS

We are privileged to offer this fine 12-year-old bungalow at the very reasonable price of $11,500, with a low down payment if desired. Consider these attractive features:

1. Six bright rooms on main floor, through-hall plan.
2. Heated rumpus room with built-ins, finished in knotty pine.
3. Automatic coal-stoker heating.
4. Ceilings insulated with rock-wool.
5. Home in extra good condition throughout, and situated on one of the nicest streets south of the Avenue. Taxes under $100.

See this today with Mr. W. O. Cameron. Exclusive Listing

EIGHT BEAUTIFUL ROOMS

A roomy family home. Large entrance hall; very large living room with fireplace; large, bright dining room; large kitchen with small room off. Upstairs are four large bedrooms and bathroom. Full basement with hot-air piped furnace. Lot 99 x 154. Taxes, $168. Some terms. Price $8950

VALUE IN SAANICH

JUST LISTEN—A five-year-old stucco bungalow. An entrance hall; a lovely living room with fireplace, full dining room, a good kitchen, through hall, two good bedrooms, Pembroke bath. Full basement with hot-air piped furnace and drive-in garage. Two lots, and the price is only $8000

Please Ask for Mr. Heine

922 GOVERNMENT STREET G 4115
Member Real Estate Board of Victoria

HAVE YOU $1500?

If so we have for sale a bungalow consisting of large living room with fireplace, two bedrooms, large kitchen with dining space, new plumbing, three-piece bathroom and the price is only $4500

Contact Mr. Smyly, evenings, E 1895

BY THE SEA MODERN STUCCO BUNGALOW

Not often is there such a bargain as this home. Large living room off through hall, small dining room, two good bedrooms, modern cabinet kitchen wired for range, tiled sink, full basement, hot air furnace, copper pipes, extra room, separate garage. Act at once for this $8750

Evenings, E 1895

Ten Rooms—Three Bathrooms Excellent Revenue

We do not know of a better opportunity than this. Overhead is quite low. Income is good and can be increased. Comfortable apartment for owner. Property is in good condition and terms may be had $8000

Mr. Beedhouse, Eves., Colquitz 238M

LOVELY FAIRFIELD LOCATION

They are moving to Vancouver but they can't take this soundly-constructed home with them. It is located in an atmosphere of quiet dignity. Lawns, rose bushes and other flowers. The house has nine rooms plus closed-in porches, front and back. Separate double garage; Duroid roof; shingle siding. On the first floor there is a large reception hall with fireplace; large living room with fireplace; extra-large dining room; breakfast room and kitchen. There are four bedrooms on the second floor, three-piece bathroom and separate toilet. Full-size basement, extra rooms and toilet. Coal and wood hot-air furnace. This exceptional offering is located close to two bus lines and schools. With little expense may be converted to an up-and-down duplex. Exclusive listing. PRICE $12,000

For appointment to view, please call Mr. McLellan, evenings, G 8171

ISLAND INVESTMENT CO. LTD.
Member Real Estate Board
774 FORT STREET G 7166

WALKING DISTANCE AUTOMATIC OIL HEAT

Attractive five-roomed stucco bungalow in choice location. Large living room, fireplace, dining room, through hall, oak floor, two spacious bedrooms, four-piece Pembroke bathroom, modern cabinet kitchen, laundry room, full cement basement with extra large bedroom and extra toilet, work shop, drive-in, garage. Large level lot. Easy terms. Price $10,950

VIEW ROYAL (SEMI-WATERFRONT)

Charming white siding four-roomed bungalow, only three years old, in spotless condition. Large living room, two twin-size bedrooms, modern electric kitchen. Full cement basement. Developed garden. Low taxes $10,950

OAK BAY THREE BEDROOMS

Well-built, five-room stucco bungalow. Living room, fireplace, cabinet kitchen, garage. Developed garden. Low taxes. Priced at $7900

FLEMING GARDNER CO.
307 SCOLLARD BLDG. — G 7741
Evenings, Mr. Pritchard, G 3691

STEWART CLARK & CO.
CALL G 1011 - G 0317

NEW DUPLEX N.H.A. — $4000 Down

Four good-sized rooms plus bathrooms each side, modern electric kitchens with ranges installed; fireplaces, oak floors. Complete insulation; heavy Duroid roof. Full basement with drive-in garages; piped hot-air heat (separate furnaces); laundry etc. Rent free and increase your equity while having all the advantages of a brand new dwelling, the other side will look after the rest. Full price $16,800

N.H.A. — $7850 Very Low Down Payment

Only one left, 1,200 square feet, fully automatic, electrically heated; no steps; fully insulated. Now ready for occupancy. Low monthly payments. There won't be any more at this price.

Real Estate — Mortgages — Insurance
314 PEMBERTON BUILDING
Evenings: Roy Green, G 9759; Mr. Cusineau, E 7930

THE YORKSHIRE CORPORATION LTD.
Established 1889
737 FORT ST. VICTORIA, B.C.

YOUR OPPORTUNITY ONE YEAR OLD APPROX. $5500 DOWN

BEAUTIFULLY FINISHED, N.H.A.-BUILT. Immaculate condition inside and out. Five large rooms. An unusual and very attractive floor plan. Spacious reception hall in hardwood finish, a large living room, spacious dining room, three-quarter-inch oak floors, lots of extra cupboards and built-ins, an electric cabinet kitchen, inlaid lino, twin-size bedrooms. Grand high-ceiling daylight basement. Large drive-in garage. Property insulated. Very [illegible] mortgage at 4½%. Monthly payments, including the taxes, only $65. This home is offered for sale by an absentee owner at cost price and the materials were bought two years ago. You can't better this by building. The asked price $12,600

To View, Please Call Mr. Lovitt, E 7196 After Hours, G 6858

BRAND NEW $3700 DOWN

Very attractive and well-built by a fine builder to N.H.A. specifications. Three-quarter-inch thick oak floors. Full daylight basement. Stucco exterior. Large living room with a nice fireplace and mantel in wood and tile, dinette, two good bedrooms (one twin-size), cabinet kitchen in high gloss enamel, inlaid lino and attractive sink, Pembroke bathroom. Fully insulated walls and ceilings. Good furnace. Duroid roof. Complete to cement sidewalks. Possession two weeks. Here is honest value with low monthly payments. Why pay rent? The full price only $9200

Please Call Mr. Lovitt, E 7196 After Hours, G 6858

INVESTMENTS - BUSINESS PROPERTIES - APARTMENTS

Exclusive seven-suite apartment house. OIL-O-MATIC heating hot water, hardwood floors, fireplaces, electric ranges, refrigerators, all newly decorated, one suite furnished, showing very good net returns. Well located, close-in Fairfield district. Price $42,000

NEW MODERN APARTMENT BUILDING of 13 suites, up-to-date in every detail showing a very high return. This is a splendid investment. $36,000 cash will handle, balance on long-term mortgage. Full price $108,000

BUSINESS PROPERTY on Douglas Street between Eaton's store and the Hudson's Bay, on the market for the first time. This is your opportunity to buy a first class retail business location. Full particulars at our office. Please contact Mr. Joseph Smith.

A. BERNARD & CO. LTD.
629 Fort Street Phone G 2335

OAK BAY

SEMI-BUNGALOW OF FIVE ROOMS down and two up. Living room with open fireplace and dining room; kitchen with dining space. Two attractive bedrooms with three-piece bathroom. Hot-water heating. New roof. Taxes only $56 $7500

RALPH H. WILSON
208 PEMBERTON BLDG. PHONE E 9812
Evenings, Mr. Scott, G 3698

HIGH QUADRA

$8500 — Five-room siding bungalow with hot water heating. Entrance and through hall, large living room (13' x 25'), dining room, cabinet kitchen and two nice bedrooms. Attached garage and Duroid roof. This is a splendid buy. Don't fail to see at once.

Mr. Holms, Eves., G 1005

TODER & VINT LTD.
217 CENTRAL BUILDING G 5041

FAIRFIELD
Sale by Owner
White stucco semi-bungalow, six rooms and Pembroke bath on one floor. Concealed stairway to two rooms upstairs. Suitable for conversion. Insulated and weather-stripped. Close to bus, sea, park, shopping centre and school. Large living room with fireplace, guest-sized dining room, den and beautiful cabinet kitchen wired for range, and breakfast nook. Through hall, two bedrooms, separate bath and lavatory. Oil furnace with air conditioner piped in all rooms. Basement with laundry tubs. Two-car garage. Hardwood floors in main rooms. Landscaped with shrubs, some fruit trees. Clear title. Early possession. $14,750. Phone E 3443.

BY OWNER, CLOSE TO BEACON HILL Park, in James Bay, semi-bungalow comprising living-room with fireplace, two bedrooms, cabinet kitchen, bathroom off central hall, concealed stairs to two nice rooms up. Full basement. Drive-in garage, hot-air furnace, automatic gas domestic hot water, lawns, fruit and garden. $6,500. E 8478.

OAK BAY, ATTRACTIVE THREE-BEDROOM home. Automatic hot-air oil heating throughout. Has additional small suite in basement complete with shower bathroom. Nice living room, family-size dining room, bright kitchen, den, etc. Situate on nice street south of avenue. $18,500. A. S. Miller, 1309 Blanshard Street, Empire 8622.

A NEW RANCH-TYPE HOME, ABOUT 1,780 square feet; three bedrooms, dining room, living room, oak floors throughout, four-piece bath, kitchen complete with automatic washer and electric range. Basement with garage. Automatic oil. Beautiful location. Ten minutes from town. One acre. Easy terms. Furnished if necessary. $17,500. G 7288.

2395 DUNLEVY, OAK BAY, OFF ESTEVAN. $10,000 cash, balance arranged. Beautiful six-room, near-new bungalow, up to the minute in every respect; especially constructed for builder. Two-car garage; large basement with finished two rooms, bath and rumpus room. Oil heated, air conditioned. Must be inspected to be appreciated.

BY OWNER, TWO-YEAR-OLD STUCCO bungalow, living room, electric fireplace, two bedrooms, kitchen, dinette, den or third bedroom, four-piece bath, central hall, oak and fir floors, utility, linos, oil heated, wired for range. Insulated, garage, large lot. Price, $7,250, net about $2,500 will handle. Apply 1727 Carrick Street, off Richmond.

FOR SALE — FIVE-ROOM BUNGALOW containing two steam-heated bedrooms, living room with open fireplace, large hall, kitchen and bathroom. Property consists of 5½ acres, mostly wooded, own well with automatic electric pump. Four miles from Sidney. Good bus service. $6,000 cash, no agents. Box 157, Colonist.

RANCH-TYPE BUNGALOW, OIL-O-MATIC radiant heat, large living room with fireplace. Two bedrooms, dining area 10 ft. by 11 ft. Cabinet kitchen and utility room. Wall-to-wall carpets in living room and one bedroom. High location on large lot. Close to water. E 2580.

IMMEDIATE POSSESSION
New bungalow, junction Cedar Hill Cross Road and Richmond, dining, living, three bedrooms, kitchen, utility, through hall. Good basement. Double garage. Automatic oil heating and air conditioning. Copper piping. Fully insulated. Nice garden all sides. Price, $13,800. Telephone B 4905.

DRIVE PAST 3979 SHERWOOD ROAD, Cadboro Bay. If you are interested in a charming four-room home in a lovely half-acre setting. Everything labor-saving and automatic. Price $9,600. $4,000 mortgage can be arranged. Phone E 0001 for appointment to view. This house is only on the market for two weeks.

BRENTWOOD PROPERTIES
Farms, Homes, Seafrontage Lots
$10,500—5½ acres, Orchard. Modern home.
$9,000—11 acres, Orchard. Small home.
$5,500—Seafront. Five rooms and bath.
See Harold C. Cross, E 4101
"Seahaven," Sea Drive, Brentwood Bay

SEE OR RENT WITH OPTION
Four-room house, on beautiful waterfront lot, Langford Lake. 130-foot waterfrontage, wharf and canoe. House is insulated, has new Duroid roof, oil range included. Price, $6,250. Terms can be arranged. Belmont 135T.

AT CORDOVA BAY—FOUR-ROOM MODERN house with full basement and extra room in basement. Situated on 4½ acres beautifully treed land with wide view of the bay. Phone evenings before 8 p.m., Colquitz 256R.

OAK BAY SOUTH — PREWAR BUILT, three bedrooms and rumpus room, nice family size dining room and living room with granite fireplace. Nice garden. Several extras included in price. Possession around June 1. Box 124, Victoria Press.

$900 DOWN—SIX-ROOM HOME IN VICTORIA West. This is an older type home—Needs some work done to put it in first-class shape. Full price is $3,995, or make an offer. Please call Herb Hodgson, B 2101 day or night. Hawkes Foster Ltd.

BY OWNER—MODERN HOME, 1,100 square feet, four years old. On ¾-acre cleared land, separate garage, chicken house. Large cabinet kitchen with nook. Wired for range. Four-piece Pembroke bath. Full basement. Albion 170R.

FIVE-ROOM WELL-KEPT HOME ON quiet street, overlooks water, in Victoria West. Contains three bedrooms, full cement basement with extra room, separate garage, clear title. Cash price, $6,250. Phone G 2660.

DUPLEX
Walking distance to town. Separate entrances. Pays 12%. Full price $7,500, half cash. Evenings, phone Mr. Wheeler, G 6816. Jones & Scott, 330 Pemberton Building, E 3723.

FAIRFIELD—REVENUE $130 MONTHLY, furnished, including owner's suite with new oil range, everything to start a home, cement basement and new furnace. Owner leaving town. Cash to mortgage, $7,000. Box 140, Victoria Press.

OWING TO SICKNESS AM SELLING OUR home, two bedrooms, large living room, kitchen, three-piece bathroom, phone. Bus passes door. Two steps front and [illegible] No Sunday calls. Belmont 19X.

FERNWOOD, NEAR HAULTAIN — GOOD four-room bungalow wired for electric range, gas laid on, kitchen range included. Full basement. Good furnace. Separate garage. Phone G 7468.

FOR SALE—FIVE-ROOMED HOUSE AND bathroom with outbuildings on one acre of land. For more particulars phone 133R Parksville or write O. P. Anderson, R.R. 1, Parksville.

CLOSE IN, FAIRFIELD, UP-AND-DOWN six-room home; redecorated, new plumbing and on large lot. Leaving city. Terms arranged. Call B 1700.

FOR SALE — THREE-ROOM MODERN cottage, fruit trees and berries. Good garden soil. D. Bitsicas, Walema and Cordova Bay Road.

CLOSE IN—TWO DUPLEXES AND FIVE-room cottage, all rented. Cottage available. $4,500 down. Owner, Box 382, Victoria Press.

$2,000 DOWN, WELL-BUILT WHITE stucco, two years old, automatic oil heat, electric range, matching garage. Immediate occupancy. No agents. B 1968.

$1,500 DOWN, JAMES BAY NEAR BEACH, five-room bungalow, Duroid roof, oil heat and stove. Fruit trees. Phone G 9538 evenings. No agents.

REVENUE PROPERTY, GOOD SUITE FOR owner. Over $4,000 per year gross. Splendid location. Would consider bungalow as part payment. G 8498.

SELF-CONTAINED DUPLEX ON OAK BAY Avenue, five rooms for owner, three rooms up rented at $50. Cash to mortgage, full price, $9,350. G 1974. No agents.

REVENUE HOUSE—8 ROOMS, 2 SUITES. Full basement. Oil-O-Matic heat; gas cooker. $7,500; $3,500 cash. E 5290.

FAIRFIELD
New four-room house, unfinished, reasonable price. 209 St. Charles.

FOR SALE BY OWNER—FOUR-ROOM stucco bungalow with utility room, $5,750. G 1037.

SEVEN-ROOM FULLY RENOVATED house, low down payment. 1248 Oscar.

LANGFORD—NEW THREE-ROOM BUNGALOW, attached garage. Belmont 251X.

A. S. MILLER
1309 Blanshard Street E 0922

MODERN, TWO-YEAR-OLD, THREE-BEDROOM bungalow. $12,500. B 1552.

OWNER TRANSFERRED, FIVE-ROOM stucco bungalow. 1160 May Street. B 0616.

58 WANTED TO BUY HOUSES

REVENUE
My client requires a good home with possibly two suites for revenue and three or four rooms for themselves. Price to be around $8,000 and must have basement and be in good condition throughout. Please call Herb Hodgson, B 2101, day or night. Hawkes Foster Ltd.

HOMES AND DUPLEXES
We have cash clients for two and three-bedroom houses in good residential areas. Also for side by side duplexes in Oak Bay or Fairfield. Up to $15,000. Phone Heisterman & Co., E 4161.

RANCH-STYLE BUNGALOW, MUST HAVE extra large living room. Automatic heating. No basement. Large grounds. Will pay up to $12,000 for right property, with views preferred. Call Robert Mitchell, c/o Hawkes Foster Ltd., B 2101 or E 4473.

WILL TRADE 1950 PONTIAC SPECIAL de luxe sedan, radio, air-conditioner, side-view mirrors, passing eye, Lorraine spotlight. In excellent condition. On modern city home. 1342 Beacon Avenue, Sidney or phone 51 R.

WANTED IMMEDIATELY, A THREE OR four-room older type cottage in James Bay.

MICHAEL BROTHERS
808 Johnson St., E 7841; Evenings, G 5106

IN GOOD LOCATION, PRICED UP TO $14,000 ranch-type bungalow. Automatic heating preferred. Robert Mitchell, Hawkes Foster Ltd., B 2101 or E 4473.

WANTED IN OAK BAY BY PRIVATE purchaser—four or five-room modern bungalow with basement. Cash. Urgent. Box 367 Colonist.

LET ME HANDLE THE SALE OF YOUR home. No fuss or bother. Alex Fleming, G 1113; residence E 4763.

FOUR OR FIVE ROOMS, 1.6 ACRES OR more. Within 5-mile circle. Under V.L.A. Box 163, Colonist.

HOMES WANTED — TO SELL YOURS call Heisterman & Co. E 4161.

THREE-ROOMED COTTAGE, CLOSE TO bus. No agents. Box 401, Colonist.

WANTED—URGENTLY OAK BAY—DEAN HEIGHTS HIGH QUADRA

Modern bungalow with basement suite containing bedroom, washroom and kitchen. Early possession.

HAGAR & SWAYNE LIMITED
Please Phone Mr. O'Toole, G 6511

59 PROPERTY FOR SALE

COMPLETELY CLEARED
Fine building lots in new subdivision on Murray Drive, Portage Inlet. 65 feet by 190 feet (average), overlooking the inlet. $1,050 and $1,150 each. Will not last. For inspection, please call Mr. W. O. Cameron, B.C. Land & Investment Agency, Ltd. G 4115.

SUMMER HOME, SALT SPRING ISLAND, 25 timbered acres, 600 feet waterfront, ½-acre cleared, fine beach, clams, oysters. Furnished log-sided bungalow, living room with fireplace, two bedrooms, kitchen, unfinished bathroom, garage, boathouse with sun deck. Price $5,500. Box 395, Victoria Press.

FOR SALE—ONE LOT, 200x66, COVERED by 21 fruit trees. A lovely building site. Three miles out on Snowdrop Avenue, Marigold. Can be seen by calling at 411 Marigold. Price $450.

INDUSTRIAL LOT—CORNER DAVID AND Rock Bay. Cheap for cash. Phone G 1843 or Colquitz 80T after 5.

TWO ADJOINING LOTS, 50x190, IN 900 block Richmond. Near Oaklands Lane. $650 each. Phone G 3727.

LARGE, LEVEL, SECLUDED, WATERfront lot, cleared, grand view, Brentwood Bay. Price $1,750. G 6969.

COLWOOD
Half-acre lots facing on Pickford Road. Light and water available. Phone Bel. 6.

LOT, 70x235, ON ASCOT DRIVE, $650. Apply 1584 Athlone Drive or phone Albion 114K.

WATERFRONT LOT AT FORK LAKE—Colquitz 274H.

APPROXIMATELY HALF-ACRE LOTS, cheap. B 1552.

SECLUDED LOT ON LABURNUM ROAD, near Portage Inlet. Offers. B 8062.

CHOICE BUILDING LOTS, 3½ MILES from city, in Saanich. E 4287.

WATERFRONT LOT

We offer for sale one of the last lots left on the sea front at View Royal, 85-foot frontage by 274 feet deep. A truly delightful situation. Call Mr. Nicholson, Day or Night, B 2101.

HAWKES FOSTER LTD.
1615 DOUGLAS STREET

60 PROPERTY WANTED

LOT ON ARENAWAY WANTED. PLEASE phone lowest price to Mr. Nicholson, B 2101. Hawkes Foster Ltd.

WANTED—LOT IN HIGH QUADRA AREA. Phone B 1868.

61 ACREAGE FOR SALE

PATRICIA BAY
Six acres of good land. Four-room cottage which is in need of repairs, plus some outbuildings suitable for chickens. Owner will sell in two-acre lots at $1,000 for two acres or full price for six acres is $2,700. Exclusive listing. Ask for J. Wright, E 4161, eves. G 6757. Heisterman & Co., 1121 Blanshard.

FOR SALE—140-ACRE FARM, 30 MILES from Victoria. 70 acres cleared and in pasture. Abundant all-year water springs, also, one mile of river. Six-room house and bathroom. Water, light and telephone. Barn and other outbuildings. Some timber. Owner will sacrifice for immediate sale. Box 138, Colonist.

FOUR TO EIGHT ACRES FOR SALE OR 8½ acres all cleared, and three-bedroom home, hot-water heating, hardwood floors, nice patio, corner lot on Pat Bay Highway. Ideal location for business. Phone Keating 139 W.

FOR SALE—8½ ACRES STANDING TIMBER sufficient for building. Light and water available. Six miles from city centre. Open to offers. Box 156, Colonist.

THIRTY-ONE ACRES FOR SALE, NINE miles, west Saanich, $6,000 strawberry plants, $3,200. Keating 55O.

63 ACREAGE WANTED

WANTED SIX OR MORE ACRES WITH house and preferably with chicken house, on Saanich Peninsula within 15-mile circle. Approximately $6,500 cash. G 4691 evenings and week ends.

ACREAGE ON HIGHWAY WITH TELEphone and small house, near Victoria. Phone G 3654.

64 FARMS FOR SALE

37 ACRES PART CLEARED [illegible] valuable Island Highway frontage, two-room log house, electricity. Lots of water, building logs, etc. Price $2,500.

1½ Acres cleared, very good soil and water. Paved highway, new four-room modern bungalow, fully insulated, ideal for retired couple interested in garden. Price $3,800.

Several other good properties, Mill Bay, Cobble Hill area.

MALAHAT BEACH REALTY
R.R. 1, Cobble Hill. Salesman W. B. Oulton, Phone 89-L1

10½ ACRES
Just Far Enough and Not Too Far From Downtown Victoria
Close to Bus, Schools and Stores

For both country atmosphere and city advantages we heartily recommend this well-built four-bedroom modern home. Good basement with two extra rooms, also new Hot-Air, Air-Conditioned Heating Unit. You'll like this bright spacious home. Plus two guest cottages, chicken houses, barn, some timber. River running through property. The price is right. Location ideal. Full price $14,250 Offers considered.

Contact Stan Hyland, Colq. 24H office G 9305

Financial Survey Ltd.
1324 GOVERNMENT STREET
G 9305

FRUIT AND CHICKENS

A road-side stand will sell all eggs, fruit and berries produced on this 11-ACRE MIXED FARM. Located on a busy highway, 11 miles out. There are 80 fruit trees, ½-acre logans, ½-acre strawberries, balance in pasture and garden. Four-room home with all conveniences. Needs some fixing up. Several chicken houses, barn and separate garage. Excellent water supply. A REAL BARGAIN AT $8400

WITH TERMS
H. Andrew, Brentwood. Phone Keating 17O

BROWN BROS. AGENCIES LIMITED
Member Real Estate Board of Victoria
1125 Blanshard Street E 1183-4

EXCELLENT VALUE

About five acres, West Saanich Road. Five-room comfortable bungalow, good soil and water supply, garage, chicken houses, barn and two-room cottage. Low taxes, good transportation, near school, stores and fishing $6000

Half cash will handle.

D. D. McTAVISH
918 GOVERNMENT E 3814

66 FARMS WANTED

URGENT

Dairy farm. Client recently arrived from England. $3,000 down payment, balance $2,500 per year for four years. Forty acres and up.

Dairy farm. Duncan area preferred. Suitable for 10 to 15 head. Up to $15,000.

Please contact Watson Clark

P. R. Brown & Sons Ltd.
1112 BROAD ST Phone G 7171

CENTRAL MORTGAGE AND HOUSING CORPORATION

NOTICE TO CONTRACTORS

Sealed tenders, plainly marked as to content and addressed to the undersigned, will be received up to 12.00 noon of Tuesday, May 13, 1952, for the construction of a Water Distribution System, including Mains and Services and tie in to existing R.C.A.F. Water System; Construction of a sewage collection system and manholes; terracing, roads and drainage system; all being located at the D.N.D. Comox 1/51 P.M.Q. project at Comox, B.C.

Plans, specifications, and forms of tender required may be obtained at the address shown below, and will be available for inspection by sub-contractors and other interested parties at the address shown below at the Corporation's Office, Belmont Building, Victoria, and the Vancouver and Victoria Builders' Exchange.

A deposit of $100.00 is required for each set of plans, specifications, and documents. This deposit is forfeited if plans, specifications, and documents are not returned intact and in good condition on or before the 7th day following the date of contract award.

Each tender must be accompanied by a security deposit of 10% of the first $500,000.00 of the amount of tender, and 5% of the amount of tender in excess of $500,000.00. Such deposits shall indemnify Central Mortgage and Housing Corporation against loss in the event of withdrawal of the successful tenderer subsequent to acceptance of the bid by Central Mortgage and Housing Corporation. A certified cheque made payable to Central Mortgage and Housing Corporation, or negotiable Dominion of Canada bonds will be accepted as security deposit.

The lowest or any tender not necessarily accepted.

J. L. ADAMS,
Regional Construction Engineer.
Central Mortgage and Housing Corporation,
360 Homer Street,
Vancouver 3, B.C.

NOTICE TO CONTRACTORS

Sealed tenders addressed to the undersigned and endorsed "Tender for Alterations to Lounge and Buffet, P.O.E. No. 12, Victoria," will be received in the office of the Secretary until 5 p.m., Thursday, May 1, 1952.

Plans and specifications may be obtained at the office of the Secretary at the address below. A deposit of $10.00 is required for each set and will be refunded upon return of the set in good condition.

Tenders must be accompanied by a certified cheque amounting to 10% of the tender, made payable to the Secretary, P.O.E. No. 12.

The lowest or any tender will not necessarily be accepted.

D. V. WESTCOT,
Chairman, Building Committee
731 View Street,
Victoria, B.C.

TAKE NOTICE that the Partnership formerly subsisting between Joseph Pedneault and Joseph Poirier, carrying on business under the style of J. Pedneault and J. Poirier Loggers, in the Counties of Victoria and Vancouver, Province of British Columbia, has been dissolved.

AND FURTHER TAKE NOTICE that all creditors and others having claims against the said Partnership should submit their claims to Messrs. Crease, Davey, Lawson, Davis, Gordon & Baker, at 510 Bastion Street, Victoria, British Columbia, on or before the 19th day of May, 1952.

Dated at Victoria, British Columbia, this 7th day of April, 1952.
JOSEPH PEDNEAULT.

NOTICE TO CREDITORS
ESTHER SCARRETT, DECEASED

NOTICE is hereby given that creditors and others having claims against the estate of Esther Scarrett, formerly of 1030 Cook Street, Victoria, B.C., deceased, are hereby required to send them to the undersigned executor at 1205 Government Street, Victoria, B.C., before the 20th day of May, 1952, after which date the executors will distribute the said estate among the parties entitled thereto, having regard only to the claims of which they then have notice.

THE ROYAL TRUST COMPANY,
Executor.
By McIlree & McIntyre,
Solicitors.
406 Central Bldg., Victoria, B.C.

Here at Summer's End

Shipping of Seal Bones Awaits Blowflies' Feast

The skeleton of a huge elephant seal which was killed near Ucluelet recently will not join the other bones at the provincial museum until after the summer.

Museum scientist Dr. Charles Guiget has cunningly put blowflies to work for the museum, and until their work is done, the skeleton will remain cached on the West Coast.

The blowflies and other insects will clean the bones up for the museum. Then they will be brought to Victoria, boiled, assembled and polished up for showing.

This is the second elephant seal killed on the B.C. coast, according to records.

WENT ON SPREE

The first was killed some years before the war by a fisherman near Alert Bay. He dragged the carcass up on a beach and wired U.B.C. of his find.

When university scientists wired that they wanted the seal, the fisherman "apparently went on a bit of a spree," according to museum officials, and left the carcass unguarded.

During the night a storm blew up and washed the seal away. Later the skull was found on another beach, and it is now in a U.B.C. collection.

The Ucluelet elephant seal was apparently driven on a reef by killer whales, according to Dr. Guiget.

An Indian fisherman saw it, got a rifle, and killed it with "about 20 shots."

GUARD MOUNTED

When it was towed to shore Boy Scouts mounted guard over it, to keep souvenir hunters from knocking the teeth out of it.

"Its teeth are very worn," Dr. Guiget said, on returning from Ucluelet. "The condition of the teeth indicates it was very old."

The seal was 16 feet long and weighed between one and a half tons.

"Without the help of George Hillyers, a seiner, and his boat winch, I'd never have been able to move the carcass," Dr. Guiget said.

It was hung in nets for the duration of the summer.

Lumber Firms Trying Bluff, Union Claims

Lumber operators are trying to bluff International Woodworkers of America (C.I.O.-C.C.L.) out of a wage boost this year, the union said yesterday.

"They invariably claim that a slump in the market is an insuperable obstacle which prevents the employer from making proper provision for employees," said union negotiator Jacob Holst.

He said that many mills are working to capacity filling back orders and that many operators are investing in expansion.

The union, representing about 30,000 woodworkers, is seeking a 35-cent-an-hour increase over the basic $1.42½.

At Portland, Ore., meanwhile, A. F. Hartung, I.W.A. president, announced that April 28 has been set as the deadline for a strike among 50,000 workers in Oregon, Washington, Northern California, Idaho and Montana. The vote was supported 85 per cent.

About 700 lumber industry employers would be affected unless a contract agreement is reached.

The union has agreed with Weyerhaeuser Timber Co. for a 7½-cent-an-hour pay boost and other improved conditions, Associated Press reported.

Wording Due On Plebiscite For Liquor

Attorney-General Gordon Wismer is expected next week to announce the wording of a liquor plebiscite to be put at the June 12 provincial election.

The provincial cabinet discussed the plebiscite at a special three-hour meeting yesterday. No decision was reached.

It is expected, however, that the question will be kept as simple as possible. It probably will be something like, "Do you approve of the sale of spiritous beverages by the glass in licensed establishments?"

Approval of such a question would give the government leeway to decided just what sort of establishments would be granted liquor licenses, and what beverages they would be allowed to sell.

Island Drama Festival Nears

The fifth annual Southern Vancouver Island Drama Festival, opening in Victoria High Tuesday, will be adjudicated by Ian Dobbie, of the Vancouver Totem Theatre.

Thirteen plays will be presented in the festival, with the three best being presented in an honor performance at the close of the week.

Tuesday, at 8 p.m., the Cowichan Little Theatre group will present "Mr. Sampson." Island Vagabonds will stage "The Illusionist," and St. Luke's Players will present "When the Old Cock Crows."

Wednesday's plays will be "Mr. Twemblow Is Not Himself," by St. Luke's Players; "A Room in the Tower" by Royal Jubilee Drama Club, and "Benign Influence" by Cowichan Little Theatre.

Thursday the Victoria Theatre Guild Studio will present "Sunday Costs Five Pesos," Duncan Y.P. Drama Club will stage "Grey Bread" and Columbine Drama Club will present "White Iris."

On Friday the Cedar Drama Club will present "The Red Velvet Goat," and St. Andrew's Cathedral Drama Club will play "The Happy Journey."

Today's Pattern

9097 12—20
by Marian Martin

JUST TWO PARTS!

Look! Two main pattern parts! No shoulder-seam! No side-skirt seams! You could easily sew this dress in one day—it's easy as pie! A smart and simple summer charmer, with cool neckline—a wide V. Nice for stripes, print, or interesting textured fabric!

Pattern 9097: Misses' sizes 12, 14, 16, 18, 20. Size 16 takes 4¼ yards 35-inch fabric.

This easy-to-use pattern gives perfect fit. Complete, illustrated sew chart shows you every step.

Send thirty-five cents in coins (stamps cannot be accepted) for this pattern to the Marian Martin Pattern Department, The Victoria Colonist, 60 Front Street West, Toronto, Ont. Print plainly size, name, address, style number. The pattern will be mailed from Toronto and should reach you in two weeks or less.

Today's Pattern

609
by Laura Wheeler

TRANSFER DESIGNS IN THREE COLORS

Thirty-two rose motifs! Excellent value! These true-to-life colors—tea-rose and soft green are lovely to decorate bed-linens, curtains, towels, tablecloths, blouses, aprons. Washable too! Transfer the motifs in just a few seconds—no embroidery! Three-color designs—patterns 609 has 32 motifs, eight each of four different motifs 1x2½ to 3½x5½ inches.

Send thirty-five cents in coins (stamps cannot be accepted) for this pattern to the Laura Wheeler Pattern Department, The Victoria Colonist, 60 Front Street West, Toronto, Ont. Print plainly size, name, address, style number. The pattern will be mailed from Toronto and should reach you in two weeks or less.

Publicity Man Buys Control Of Newspaper

John F. Magor, Vancouver, has acquired a controlling interest in The Prince Rupert Daily News Ltd., it was announced yesterday by Harry H. T. Perry, president and managing director of the company.

Mr. Magor, formerly public relations officer for the Pacific region of the C.P.R., will assume active management of the newspaper on May 1, with residence [illegible]

Mr. Perry has consented to act as consultant director and editorial contributor. No changes in staff or editorial policy are planned, it was announced.

Mr. Magor served five years in the Royal Canadian Air Force. He is a graduate in journalism from Columbia University, and before the war was parliamentary correspondent at Ottawa for British United Press.

The new owner is a son of the late R. J. Magor, president of the National Steel Car Corporation. Mrs. Magor is a daughter of the late Air Chief Marshal L. S. Breadner.

E. C. MacPherson of Vancouver, formerly C.P.R. public relations officer for the Maritimes, succeeds Mr. Magor.

J. H. Crump, formerly assistant supervisor of advertising and sales promotion of Canadian Pacific Airlines, will succeed Mr. MacPherson.

Party Leaders Soon to Start Island Tour

Leaders of B.C.'s two major political parties will begin their Vancouver Island election campaign tours soon.

Liberal Premier Byron Johnson will start his tour April 28.

Conservative leader Herbert Anscomb will also tour all Island ridings, speaking in support of local candidates. No dates for his meetings have yet been announced.

Premier Johnson's engagements are: April 28, Comox; April 29, Alberni; April 30, Nanaimo; May 1, Cowichan-Newcastle; May 2, Esquimalt; May 3, Saanich; May 5, Oak Bay.

On the night of May 5, Premier Johnson will address a meeting in the Sirocco Supper Club.

Straith Heads Defense Party

Members of a British Columbia delegation to a national civil defense conference in Ottawa April 21-26 were named yesterday.

Provincial Secretary W. T. Straith will head the B.C. group. He will be accompanied by Major-Gen. C. R. Stein, provincial civil defense co-ordinator; V. S. Godfrey, provincial director of defense services; C. S. Lundy, welfare director, and R. A. Pennington, chairman of the provincial advisory council on civil defense.

Victoria co-ordinator Leonard Hatcher and a number of Vancouver and Lower Mainland defense officials will also attend.

Good Supply Of Tax Bills Made Sure

A good supply of tax bills for Saanich residents is being assured by municipal officials.

They have called tenders for supply and printing of 21,500 tax bills.

And in case a persons moves from one house to another, officials also have asked tenders on supply of 12,000 change-of-address slips.

Tenders close April 28.

City Jeweler Awarded Title

G. F. Moseley of Henry Birks & Sons, Ltd., Victoria, has been awarded the title of Registered Jeweler, the American Gem Society announced yesterday.

The title is conferred upon those who have passed either the society's examinations in gemology, or can offer evidence of graduation from a recognized gemological institution.

GIESSEN, Germany, April 18 (AP)—Two firemen were convicted of arson Thursday and sentenced to four years in prison. They said they set fire to six hay barns "to show the new fire chief what it means to be fire chief."

The Daily Cross-Word Puzzle - - -

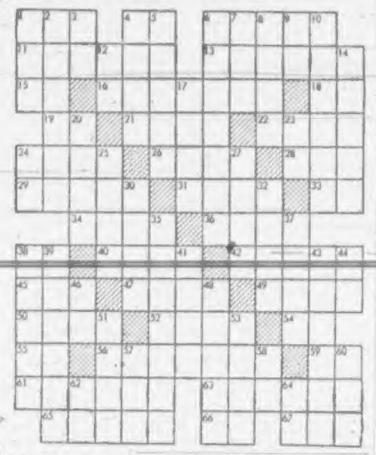

HORIZONTAL
1 Grow old
4 Symbol for tellurium
8 Block of N. American Indians
11 Servant
13 Reviewed
15 Article
16 Tiresome
18 Syllable of scale
19 Toward
21 Malice
22 Observed
24 In addition
26 Tears
28 Moths
29 Jumps
31 Clan
33 Prefix: down
34 Electric catfish
36 To dispense
38 Plural ending
40 [illegible]
42 Certainly
45 Suitable
47 Period of fasting
49 To release
50 Levantine ketch
52 Tall crown of upper Egypt
54 Boxing term
55 Man's name
56 Commanded
59 Symbol for sodium
61 Piece of furniture
63 Roast
65 Spirited horse
66 Engineering degree (abbr.)
67 American humorist

VERTICAL
1 The candle-nut tree
2 Bustle
3 Printer's measure
4 Weight of Eastern Asia
5 Prefashion
6 To thrive
7 Paper of indebtedness
8 Church service
9 Land measure
10 A sea nymph
12 Pronoun
14 Thick
17 Egyptian goddess of motherhood
20 Essay
23 Babylonian god
24 Indian mulberry
25 A jewel
27 Caledonian
30 Start a water voyage
32 Sod
35 Feared
37 Native of Turkey
38 Alleviates
39 Digging implements
41 Poker stake
43 Shooting star
44 Old pronoun
46 Musical syllable
48 Shortcut
51 Dove's home
53 Celebration
57 Female ruff
58 Prefix: down
62 Size of shot
64 Sun god

Answer to Previous Puzzle:

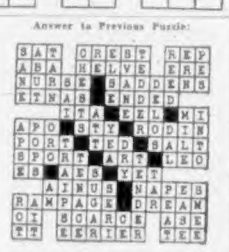

(Released by The Bell Syndicate, Inc.)

News in Review

By ERITH M. SMITH
Colonist Telegraph Editor
(From AP, BUP, CP, Reuters)

Roy Welensky, prominent politician of Northern Rhodesia, arrived in **London** yesterday with a delegation from his homeland, and cited a deterioration of "racial relations" in Central Africa as an argument for prompt federation of Northern and Southern Rhodesia and Nyasaland.

Such a federation, in the belief of the delegation, would produce a liberal racial policy which would be an example to the whole of the African continent.

* * *

The 1,200 outside civic workers of **Vancouver** have accepted the city's offer of a 13-per cent pay raise.

* * *

Sand-bagging operations have come to a standstill at **Fargo**, N.D., as that city appears to be winning its battle with the flooding Red River. Although the flood crest was nearing Grand Forks to the north, Manitoba provincial engineers further downstream say no damaging floods are expected in Winnipeg.

* * *

In **Portland**, Ore., the C.I.O. International Woodworkers of America have set midnight, April 28, as a strike deadline in northwest forest industries in the U.S. if employers fail to grant their new contract demands.

* * *

A newspaper in **Winnipeg** says the removal of Manitoba's embargo on livestock shipments from Saskatchewan and Alberta is expected within the next few days, probably early next week.

* * *

A **London** dispatch says Britain's top officials in Egypt and the Sudan were recalled suddenly to London yesterday in what is believed to be an attempt to force a new policy which will settle the long-standing Anglo-Egyptian dispute.

* * *

Threat of a raid by militiamen yesterday caused the **La Paz**, Bolivia, newspaper La Razon to halt publication of its first edition since the recent revolution. The paper opposes the new revolutionary government.

Says Schools Not Part Of Politics

The separate schools question should be kept out of politics and out of religion, Education Minister W. T. Straith said Thursday.

"It is purely an educational problem, and our policy is designed to protect the best interests of our school system and of the children of B.C." he said.

He was commenting on a report that B.C.'s 85,000 voting Roman Catholics may be asked to boycott the Liberal party in the June 12 election, because of the government's policy on separate schools.

Monday Mr. Straith told a teachers' convention in Vancouver that the government opposes any change in the present school system.

Bolivia Claims Spanish Approval

LA PAZ, Bolivia, April 17 (AP)—The Foreign Office announced today that the Franco government of Spain has recognized Bolivia's new "constitutional government." In an obvious reference to some charges that the revolution of last week was Communist-tinted, the statement said Spanish recognition "is an evident denial of the insidious version that the government had links alien to its democratic position."

Canada Foundries and Forgings made $4.26 per "A" share and $9.45 per "B" share in 1951. This compared with $3.13 and $6.24 respectively in 1950. The net profit was $209,734 against $147,481.

WESTERHAM SCHOOL AND KINDERGARTEN
2559 Cranmore Road, Oak Bay
Summer Term Commences April 21st
Kindergarten and Pre-Primary groups as well as Grade School boys and girls (boys to the age of 8 years).
Under certificated teachers.
Special hours or full days to 5 p.m. by special arrangement.
PRINCIPAL—MISS K. ELVIDGE. Phone G 2923

Progress, Accomplishment During Year Reported

A year of progress and accomplishment was reported yesterday by the board of directors of the Victoria Chamber of Commerce, to the annual meeting.

Definite action was taken on these points, said the report:

The board recommended that the City Council allow a few minutes parking time on Courtenay Street beside the Post Office so business men can pick up their mail, and their endeavors in this connection were successful.

A standing legislative committee, the members of which are Maj. H. C. Holmes, Walter Miles [illegible]

The City of Toronto was supported in its efforts to have the Dominion Day Act and the Victoria Day Act amended so that the Monday following June 30 and May 20 will be celebrated as holidays.

The Pacific Northwest Trade Association was invited to hold its annual conference in Victoria, and received notice that the convention would be held here in April.

A total of 81,310 new dwelling units were built in Canada in 1951.

Midway through the year, the board of directors assisted in the formation of the British Columbia Chamber of Commerce, which came into being at a meeting held in Vancouver Nov. 23, and 24, 1951. At that conference, F. W. Hawes was elected to the directorate of the provincial body.

A special committee was formed to investigate the proposed change in parking regulations at Patricia Bay airport. The findings of this committee resulted in action being delayed on the project by the federal authorities [illegible] the department of trans[illegible] port promised that no action would be taken to change existing parking without consultation with the Chamber of Commerce in Victoria and Sidney.

Annual accounts of the Victoria Chamber of Commerce showed that the chamber has a cash balance of $1,866, a slight improvement over the balance of $1,790 at the end of 1950.

Chief income was from membership dues, which amounted to $13,206, and miscellaneous collection of $6,140. City of Victoria grant was $1,500.

Chief disbursement came under the heading of salaries and unemployment insurance, $16,351, and quarters, $2,703.

Retiring president E. W. Arnott warned members that unless there was an increase in membership it might be necessary to increase the membership dues.

READY-MIXED EXTERIOR PAINT
Dark Grey, Medium Grey and Brown
$3.50 Per Gallon
Also
EXTERIOR and INTERIOR PAINT
WHITE IVORY CREAM GREEN
$4.95 and $5.95 Per Gallon
ALUMINUM PAINT
For Various Purposes
$3.00 for U.S. Gallon
COME AND BROWSE
ALWAYS SOMETHING DIFFERENT
CAPITAL IRON AND METALS LTD.
1824-1832 Store Street
G 2434—G 8441

PEST CONTROL CENTRE
Your Garden Insurance—have the necessary Pest Controls handy when required. Protect against Carrot Rust Fly, Strawberry Weevil and Apple Tree Pests. We also carry rose and flower sprays.

S. & P. EARWIG BAIT
2 lbs. ..... 40¢
10 lbs. $1.75

SLUG DEATH
½ lb. ..... 30¢
1 lb. ..... 50¢
4 lbs. 1.75

Saturday Only Special!
STIRRUP PUMPS
$3.25

BEDDING PLANTS
Flora Vista and Crosland Flower Seeds
S. & P. Vegetable Seeds

Be sure to see the DOBBIN'S Superbilt Sprayers and Dusters. We have them in all price ranges.

Scott & Peden
507 CORMORANT FREE PARKING G 7181

BILT-A-BED?
. . . IDEAL FOR BED-SITTING ROOM
Here's the keenest thing you've ever seen. You lift it up, you tilt it back, & you flop it down. Just 3 twists of the wrist, and it changes from a neatly love seat to a fine bed [illegible] with springs.

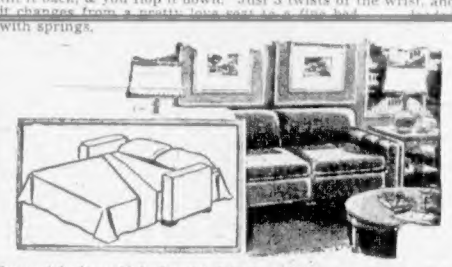

Covered in beautiful all-wool friezes. NOW . . . you don't need to pay 4 or $500 for this kind of comfort, but the tiny warehouse price of only ..... 198.00 & gradually.

HUMBER'S
BEHIND THE NEW POST OFFICE

TRUE LISTENING PLEASURE IN
RECORDS
BY
RCA VICTOR
. . . and here's the selection—

45 r.p.m. ALBUM SETS
WK 1—The Red Mill—Al Goodman and The Guild Choristers. $4.15.
WK 7—Brigadoon—Sung by the Members of Original Cast. $5.10.
WK 8—The Student Prince—Al Goodman and Guild Choristers. $4.15.
WK 15—Rose Marie—Al Goodman and Guild Choristers. $4.15.
WK 16—The New Moon—Al Goodman and Guild Choristers. $4.15.
WK 17—The Vagabond King—Al Goodman and Guild Choristers. $4.15.
WK 18—South Pacific—Al Goodman and Guild Choristers. $4.15.
WK 23—Naughty Marietta—Al Goodman and Guild Choristers. $3.20.
WK 25—The Mikado—Al Goodman and Guild Choristers. $5.10.
WK 74—H.M.S. Pinafore—Al Goodman and Guild Choristers. $5.10.
WK 28—The Merry Widow—Al Goodman and Guild Choristers. $4.15.
WK 30—The King and I—Dinah Shore, Patrice Munsel, Robert Merrill, etc. $5.10.

33⅓ r.p.m.
LK 1001—The Mikado—Al Goodman and Guild Choristers. $4.45.
LK 1005—H.M.S. Pinafore—Al Goodman and Guild Choristers. $4.45.
LK 1006—The Chocolate Soldier—Al Goodman and Guild Choristers. $4.45.
LK 1007—Roberta—Al Goodman and Guild Choristers. $4.45.
LK 1008—South Pacific—Al Goodman and Guild Choristers. $4.45.
LK 1010—The Vagabond King—Al Goodman and Guild Choristers. $4.45.
LK 1011—The New Moon—Al Goodman and Guild Choristers. $4.45.
LK 1012—Rose Marie—Al Goodman and Guild Choristers. $4.45.
LK 1016—The Red Mill—Al Goodman and Guild Choristers. $4.45.
LK 1020—The Merry Widow—Al Goodman and Guild Choristers. $4.45.
LK 1022—The King and I—Dinah Shore, Patrice Munsel, Robert Merrill, etc. $4.45.
LOC 1001—Brigadoon—Sung by the Members of the Original Cast. $3.45.

78 r.p.m. ALBUM SETS
DM 358—Gershwin's Rhapsody in Blue—Jesus Maria Sanroma, Pianist; Boston Pops Orchestra, Arthur Fiedler, Conductor. $2.50.
DM 1020—Tschaikovsky Nutcracker Suite—Philadelphia Orchestra, Conductor Eugene Ormandy. $3.95.
DM 1038—Grofe Grand Canyon Suite—Arturo Toscanini and N.B.C. Symphony Orch. $7.00.
DM 1068—Highlights from Puccini's Madame Butterfly—Licia Albanese, Lucielle Browning, James Melton, RCA Victor Orchestra. $3.95.
DM 1147—Gaite Parisienne—Boston Pops Orchestra, Arthur Fiedler Conductor. $7.00.
DM 1411—Musical Comedy Medleys—Boston Pops Orchestra, Arthur Fiedler Conductor. $7.00.

FLETCHER'S
1130 DOUGLAS G 0561

PEANUT BRITTLE

Golden crisp, made with fresh dairy butter.
Special for Saturday
49¢ a lb.
Welch's
CANDY SHOP
745 Fort St. E 6422

THE DAILY COLONIST PRESENTS
J. ARTHUR RANK
AND UNIVERSAL NEWS
DUKE OF EDINBURGH VISITS LANCASHIRE COAL FIELDS
•
MASQUERADE SKI PARTY
•
U.S. GOVT. SEIZES STEEL MILLS
NOW YOU'LL LOVE
WILLIAM HOLDEN
AND A BOY YOU'LL WISH WERE YOURS
"BOOTS MALONE"
AT 12.57, 3.57, 5.17, 7.37, 9.47
— ALSO —
SPECIALLY ADDED
SPORT SCOOP!
Ten Thrill-Packed Minutes!
Robinson-Graziano
FIGHT PICTURES
NOW
ODEON

Wood SPECIAL SALE! Sawdust
DRYLAND SAWDUST
ALL HEAD RIG 100% FIR COARSE AND SCREENED SAWDUST BY BLOWER
By Blower, 2 Units $12.00
By Blower, 4 Units $23.00
By Bulk, 2 Units $7.00
Hemlock Sawdust for gardens—2 units $4.50; 4 units $8.00
100% Fir for furnace and fireplace, 2½ cords $11; 5 cords $20
Kiln-Dried Planer Ends—2 cords $14.00
2-foot lengths—2 cords $8.00
Immediate Delivery—We Have Two Blowers at Your Service
We Guarantee to Supply You All Year Around
OFFICE: E 3611 DHILLON FUEL CO. EVES: E 7333

MURPHY PAINTS present
Petal Tone Satin
it's Rubberized!
THE NEW WALL PAINT WITH WASHABILITY plus!
Now! The greatest wall paint performance ever!
IT'S VELVET-LIKE IN SMOOTHNESS...
IT'S RUBBER-LIKE IN TOUGHNESS
IT'S RUBBERIZED
...TO WITHSTAND REPEATED WASHING
...FOR EXTRA DURABILITY
...FOR FAST DRYING
...FOR EASY APPLICATION
With Brush Or Roller
NO OBJECTIONABLE ODOR • BEAUTIFUL MODERN COLORS
UNIFORM APPEARANCE • GLIDES ON WITH AMAZING EASE
NO SEALER REQUIRED • UNUSUAL COVERAGE
2.40 Quart
7.55 GALLON

New! Different! Exciting! Murphy's research chemists have come up with the "perfect prescription" for beautiful walls in new, rubberized Petal Tone Satin. It dries in minutes to a smooth, velvet-like surface of rubber-like toughness and elasticity . . . will not crack or rub off . . . keeps on looking lovely longer because it has *washability plus*. Petal Tone Satin retains its rich sheen even with scrubbing . . . and soot stains won't penetrate, spot washing won't "shine up". See the gay carnival colors, the smart pastel shades of this wall-wonderful paint at your dealer's today!

MURPHY PAINTS "Spreading everywhere"
THE MURPHY PAINT COMPANY LIMITED
Makers of fine household paints, special finishes for railways, marine, aircraft, automotive, pulp and paper industries, and general industrial finishes. Factories in Montreal, Toronto, Windsor and Vancouver; branches from coast to coast.
The Murphy Paint Company Limited, Advertising Dept. 2740 St. Patrick St., Montreal
Please send me a Petal Tone Satin Color Card. ☐
Please send me your Color Dynamics booklet, "MAKE YOUR HOME A PICTURE". I enclose 10c to cover mailing costs. ☐
Name .....
Address ..... TOT 3
FOR FURTHER INFORMATION PLEASE PHONE OR VISIT YOUR NEAREST MURPHY PAINT DEALER

RIP KIRBY

SPACE CADET

LI'L ABNER

WOODY

POGO

MARY WORTH

MUTT & JEFF

PENNY

JOE PALOOKA

CHIP

GRANDMA

ARCHIE

REX MORGAN

BLONDIE

CISCO KID

Winning Contract

By Howard Schenken and Richard L. Frey

FRIDAY
APRIL 4, 1952
Intercollegiate Hand No. 2

NORTH
♠ Q J
♡ K Q 9 6 3
◇ 9 8
♣ A K Q 6

WEST
♠ K 9 6
♡ A 4
◇ K Q J 7 3
♣ J 7 5

EAST
♠ 10 4
♡ J 10 8 5 2
◇ 6 5 2
♣ 10 8 3

SOUTH
♠ A 8 7 5 3 2
♡ 7
◇ A 10 4
♣ 9 4 2

The suggested bidding:

West	North	East	South
1◇	1♡	Pass	1♠
Pass	2♣	Pass	3♠
Pass	3♠	Pass	4♠

This deal is simply a realistic exercise in looking for the setting trick: when there can be only one place to find it, it is futile to look elsewhere.

West opens the diamond king. South wins and what better can he do than lead a heart? West dare not pass up this trick and a little thought proves that it is hopless to do so. Having won with the ace, he returns the diamond queen. Now the king of spades is obviously going to win the defenders' third trick, but where can they find a fourth? Surely not in clubs or hearts, so the only hope must lie in the trump suit itself.

On this reasoning, West must continue leading diamonds, forcing North to ruff with an honor. It happens that East holds the ten-spot in trumps, so making dummy ruff the third diamond is all that is necessary to assure West two-spade tricks. However, even if East's best card were the eight, it would be sufficient to assure the defeat of the contract.

East-West par: Defeat any game contract.

(Released by The Associated Newspapers)

Daily Astrology

BY RITA DEL MAR

SATURDAY, APRIL 19, 1952

Today's Quotation: "As long as there are postmen, life will have zest."—William James.

Saturday for Everyone: This is an excellent day for winding up odds and ends of the week's activities on a constructive note and for buying, selling, or attending to belongings. Evening: Catch up on rest, or light recreation.

Look for your birthdate and birthsign below:

March 21 to April 19 (Aries)—Get odd jobs finished by late afternoon; follow any inclinations to rest, study, seek quiet.

April 20 to May 20 (Taurus)—Brighten your social setup, develop relationships with recent contacts, be congenial.

May 21 to June 20 (Gemini)—Act to build prestige and enhance your worldly possessions; use credit rating to advantage.

June 21 to July 22 (Cancer)—Shape a future program now while judgment is keen; derive benefit from persons from afar.

July 23 to Aug. 22 (Leo)—Use today's influences to promote your private affairs as well as co-operative money matters.

Aug. 23 to Sept. 22 (Virgo)—Go in for teamwork, gain support of associates or intimate companions.

Sept. 23 to Oct. 22 (Libra)—Push job or health issues with assurance; show willingness to help or be helped.

Oct. 23 to Nov. 21 (Scorpio)—Lay out broad outline for week-end plans, leaving room for adjustments; arrange a pleasurable program.

Nov. 22 to Dec. 21 (Sagittarius)—Look after fundamentals; use today's developments to make progress on domestic-office fronts.

Dec. 22 to Jan. 19 (Capricorn)—Keep informed concerning local matters; contact neighbors, relatives; adjust opinions.

Jan. 20 to Feb. 18 (Aquarius)—Take some steps to better income of assets; review budget to bring it in line.

Feb. 19 to March 20 (Pisces)—Win the notice of those you meet; advance your interests; improve surroundings, "looks."

Planning ahead—Good for entertaining, sociability, etc.: April 19, 20, 21, 22, 26, 27, 28.

(Released by Consolidated News Features, Inc.)

P.T.A. Honors Victoria Man

KELOWNA, B.C., April 18 (CP)—Alfred Cullen of Victoria has been awarded life membership in the British Columbia Parent-Teacher Federation.

The annual convention of the federation here Wednesday also awarded life memberships to three others.

Education Minister, W. T. Straith reiterated his opposition to integration of Catholic schools in the public school system before the 500 delegates.

Uncle Wiggily Story - - -

By Howard Garis

FAR FROM SHORE

Uncle Wiggily Longears stood on the shore of a large mud puddle and looked at a raft of sticks and boards that was partly in the water and partly on land.

"Oh, ho!" said Uncle Wiggily to himself. "This raft makes me think of happy mud puddle days when I was a young rabbit. Many a time I helped the other boys of my early days make a raft just like this one. We got aboard and paddled or pushed our way around the puddle and had lots of fun.

"Ha! Ha! Ha!" laughed Uncle Wiggily as he twinkled his pink nose. "It seems only like yesterday that I was on a raft like this with my friends Bobo Flopears and Zuzu Short Tail poling and paddling our way on a raft, across a mud puddle to South America, Mexico and the North Pole. Ha! Ha! It was all pretend, of course—going to South America, Mexico and the North Pole.

"Our mud puddle wasn't as wide as this puddle and our raft wasn't as large, but we had lots of fun. It took us only about a minute to get to South America and about two minutes to cross to Mexico. The North Pole was a little farther. It took about four minutes to paddle there. And the North Pole didn't have any ice or snow. But it was lots of fun all the same. Yes, those were happy days!"

Uncle Wiggily looked at the raft again. Near it was a long pole and a piece of board that looked something like a paddle.

"I suppose Buster, my Rabbit Scout, or Jackie and Pectie Bow Wow, and perhaps Billie Wagtail the goat made this raft," said Uncle Wiggily to himself. "They paddled and poled it around this mud puddle lake until it was time to go to school. Then they left their raft on shore here. They will come back after school and have more fun, I suppose."

Uncle Wiggily twinkled his pink nose again and hopped closer to the raft. He saw that it was well made and would hold several animal boys and, perhaps, even some animal girls.

"Though the girls, as a rule, don't like to get on a mud puddle raft," thought the rabbit uncle. "They are afraid of getting their feet wet. But boys don't care. Many a time I got my feet wet when I was a young rabbit on a mud puddle raft."

Uncle Wiggily looked away across the mud puddle lake. It was a large puddle in a vacant lot back of his hollow stump bungalow. The puddle had been made by several April showers. The water and mud had collected in a hollow in the vacant lot and the water had not had time to run off or sink in the ground.

"This certainly is a fine raft," said Uncle Wiggily, still talking to himself. "And it is a big puddle—almost as large as a lake. Here is a pole to push with and a board to paddle with. I wonder if this raft would hold me? Of course I am fatter and heavier than when I was a young rabbit. But this raft seems to be a strong one and well made."

Uncle Wiggily looked all around.

"And it is a big puddle."

He saw no one watching him. Then he went on talking to himself, saying:

"The boys will not be back from school for a long time. Nurse Jane Fuzzy Wuzzy has gone to the store. She won't be back this way so she will not see me and make me stop having an adventure on this raft. I am going to get on board and pole or paddle my way to the North Pole. Here I go! Hurray!"

Uncle Wiggily picked up the long pole and hopped aboard the raft. He put the board paddle in the middle of the raft. Then, with the pole, he pushed the raft out from shore. In a moment the rabbit gentleman was floating on the raft out toward the middle of the big puddle.

"Wow! This is fun! Ha! Ha! Ha!" laughed Mr. Longears. He put the pole over the side of the raft. The end sank into the muddy bottom. Uncle Wiggily pushed. He pushed very hard and, before he knew it, he was far from shore, out in the middle of the puddle lake. "I will keep on pushing the pole and go to the other side of this puddle and to the North Pole. I sure am far from shore!"

Then, suddenly something happened. I will tell you about it tomorrow, if the spoon doesn't freeze fast in the dish of ice cream so the corkscrew can't pull it out to feed some rice pudding to the pussycat.

(Released by The Bell Syndicate, Inc.)

Eva Peron Recovered After Long Illness

BUENOS AIRES, April 18 (AP)—Eva Peron, wife of Argentina's president is ready to go back to work at her office at the labor ministry after a seven-month illness. She became ill last September and underwent a major operation by a tumor and cancer specialist.

Hear
Space Cadet
On CJVI
Wednesdays
and Fridays
at 5 p.m.

Trans-Pacific Service to Resume in August

MARINE AND TRAVEL NEWS

Trans-Pacific freight service of Canadian Pacific Steamships will be resumed in August, head offices of the company announced yesterday.

Two of the line's post-war Beaver ships now operating on the Atlantic will be transferred to this coast. With Vancouver as their home port these ships will provide a monthly service (starting August 31) between Tacoma, Seattle, Vancouver, Yokohama, Kobe, Manila and Hong Kong.

The [illegible] age more than 16 knots with their turbo-electric power, were built in the United Kingdom after the last war to replace freighters lost during hostilities.

The Canadian Pacific Steamship's history on the Pacific goes back to 1886 when the chartered vessel Ss. W. R. Flint arrived at Port Moody with a cargo from the Orient.

In 1891 the company started operating its own ships when the Empress of India sailed from Vancouver for Japan. In following years the white Empress fleet of the Pacific was enlarged and became famous for its luxurious passenger accommodation and speedy service.

* * *

Naval Intelligence in Vancouver announced yesterday a $2,000,000 contract for the building of anti-submarine weapons was awarded to a Vancouver firm some months ago.

The announcement said only that the contract was awarded to Dominion Bridge Company for "anti-submarine weapons." Company officials added that a large number of men are expected to be employed on the contract.

* * *

Refit work aboard several ships of the Royal Canadian Navy is keeping personnel of H.M.C. Dockyard exceptionally busy these days.

Of immediate interest is the destroyer Crusader, now being prepared for her first assignment in the Korean war zone. She is slated to leave Esquimalt May 24 for the Far East. The ship is commanded by Lieut.-Cmdr. J. H. Bovey, R.C.N.

Other R.C.N. vessels now undergoing refit work include the frigates Beacon Hill and Antigonish and the destroyer Sioux.

Delay in repairs to the government wharf at Sidney has resulted in still another postponement of ferry service between that port and Anacortes.

Officials at Capital Travel Service, local agents for Washington State Ferries, said yesterday the service will now start May 23. Previously it had been April 26, and before that April 1 had been planned as the opening date.

Chamber of Commerce officials are anything but happy about the postponement of service. "We have been stressing the importance of that ferry run and need for dock repairs at Sidney for the past five or six months," said managing secretary George I. Warren.

Mr. Warren pointed out that the Sidney-Anacortes ferry service was popular with tourists.

"Additional delay in getting that ferry run started will mean a substantial loss of revenue for the Island," he added.

B. Blaney, manager of the Capital Travel Service, reports that the ferry service from May 23 until June 14 will be maintained daily by one vessel on this schedule: leave Sidney 12.40 p.m., arrive Anacortes 4.40 p.m.; leave Anacortes 8.00 a.m., arrive Sidney 12.15 p.m. (All times are Standard Time.)

Starting June 15, service will be augmented with an additional vessel.

If early catches are an indication, B.C. salmon fishermen should be in for a good season.

N. E. Garrard, manager of the local B.C. Packers' plant, said yesterday a load of some 1,600 pounds caught along the west coast grounds had been delivered early this week by the vessel Zorina, owned and operated by veteran B.C. fisherman Fred Homer.

* * *

Both Victoria Machinery Depot and Yarrows Ltd. have scheduled launchings on the afternoon of April 24.

At 5.15 p.m. that day a 100-foot tug will be launched at Yarrows Ltd. for the Kingcomb Navigation Company, a subsidiary of the Powell River Company.

Fifteen minutes later, at the Bay Street plant of V.M.D., the first of two minesweepers being built for the Royal Canadian Navy will slide down the building ways. She will be christened H.M.C.S. Comox by her sponsor, Mrs. C. T. Hinchcliffe. Her husband, Capt. Hinchcliffe, is principal overseer for naval construction on the Pacific Coast.

H. S. Hammill, V.M.D. general manager, reports work on the laying of the keel of the second sweeper will start within minutes after the Comox has slipped into the sea.

The big Kingcomb Company tug has been specially designed for B.C. coastal service, and will be powered by a 700-horsepower diesel unit.

Salesman Dies In Car Plunge

MERRITT, B.C., April 18 (CP). — A Vancouver glove salesman was killed Thursday on his 60th birthday when his car plunged over a bank 15 miles northwest of this interior community.

Dead is Ross Lyterman, who left Vancouver Sunday on a selling trip. He was traveling from Ashcroft to Merritt, police said, when the accident occurred.

He is survived by his widow and a married daughter in Portland, Ore.

Most of the paint and varnish used by Canadians is made in Canada. Domestic production was valued at $84,122,000 in 1950 and imports at $2,149,000, while exports were worth $375,000.

THIS NEW SATIN-BOUND BEDTHROW, available in lovely pastel shades of blue, green and rose, is just one of the many beautiful woollen products you can obtain from Fairfields by sending in your old woollens!

HOUSEWIVES RECEIVE NEW BLANKETS FROM THEIR OLD WOOLLENS

At this time of year, wise housewives clean out the old woollens which accumulate around the house and ship them to the Fairfield Woollen Mills.

During the past 20 years thousands of homemakers from Coast to Coast have learned that their worn-out, discarded woollens are worth money at Fairfields! Fairfields accept those old woollens, and supply in return new blankets and other all-wool products, at amazingly low cost!

The new Fairfield catalogue just off the press shows IN FULL COLOR the many new woollen products offered at a great saving—blankets, comforters, crib blankets, socks, floor mats, auto robes, comforter batts and Convoy Coats—all made from your old woollens.

Mail the coupon below for your Fairfield catalogue, and START SAVING YOUR OLD WOOLLENS TODAY!

FAIRFIELD & SONS LIMITED
WOOLLEN MILLS,
DEPT. 28, VANCOUVER, B.C.

Please send me the full-color Fairfield Catalogue explaining how I can obtain new all-wool products from old woollens.

Name .....

Address .....

CAN YOU SELL?

An opportunity exists in the Greater Victoria district to earn from $30.00 to $125.00 per week selling a recognized household product. No investment required. If you are an intelligent, aggressive, well-dressed salesman wishing steady work at good pay and are willing to work, apply to Box 125, Victoria Press.

BEST in Coffee

Pacific Milk gives coffee a rich, creamy flavor.

Buy B.C. Products

CLASSIFIED ADS Don't COST—They PAY

DOUGLAS AT FISCARD
Hudson's Bay Company
INCORPORATED 2ND MAY 1670

Store Hours: 9 a.m. to 5 p.m. Wednesdays, 9 a.m. to 1 p.m.
Phone E 7111

The Bay Presents . . .
The Latest in Television

Famous Fleetwood Television Sets

Advance showing of new models for '52 by Fleetwood, direct from the Radio and Appliance Show in Toronto! See them now!

17" Fleetwood Meadow Brook 419.50
17" Fleetwood Devon Model 449.50
21" Fleetwood Wickford Model 519.50
17" Fleetwood Whitehall (combination) 649.50

Distinguished new series of television receivers with the latest in circuitry, in cabinets, in performance and . . . value! Visit our advance showing in the Piano Room, Third Floor.

Pay 1/3 down, the balance in 18 monthly payments, including carrying charge and sales tax.

BAY Radios, Third Floor

Model T.V. 17-2 ..... 419.50

DOUGLAS AT FISCARD
Hudson's Bay Company
INCORPORATED 2ND MAY 1670

Store Hours: 9 a.m. to 5 p.m. Wednesday, 9 a.m. to 1 p.m.
Phone E 7111

Prairie Brand High Gloss Enamel

98c Qt. Gal. 3.69

• Dries to Rich Finish

Hard wearing, quick drying high gloss enamel, made expressly for H B C! Fully washable, suitable for all interior painting. White or Ivory.

"Standfast" Outside Paint

Weather-resistant exterior paint, ideal for B.C. weather conditions. Dries to an exceptionally hard wearing finish. White or Cream only. Gallon 3.79
Quart 1.20

Sale! Soft Flat Wall Paint

Save now in this special purchase of smooth flowing flat wall paint, ideal for bedroom or living room. Easy to apply . . . washable! In pastel shades and White. Qt. 1.19
Gal. 4.66

9 A.M. Special
Personal Shopping Only

50c Turpentine

Reg. 50c. Made expressly for H B C. Pure spirits of turps for all painting, clean-up jobs. Special! Bottle 39c

BAY Housewares, Third Floor

"Standfast" Shingle Stain

Special Purchase! Quality shingle stain made expressly for H B C! Red, Black, Brown or Green. Gal. 2.99

"Standfast" White Undercoat

Ideal for all new woodwork before applying enamel or for covering old paint prior to repainting. Qt. 1.20
Gal. 4.79

BAY Housewares, Third Floor

Women's Versatile Linen Casual Shoes . . .!

Special Purchase! Reg. Sell for 2.75

Lightweight casuals with linen uppers, full composition soles and closed heels, open toes. Instep strap style, in go-with-everything shades of White, Beige and Brown. Size range 4 to 9 ..... 1.99 Pair

Women's Summer Casuals

Ballerina style in linen with closed heels and toes, or linen and leather combination instep strap style with open heels and toes. White, colors. 4-9. Pair 2.98

BAY Women's Shoes, Street Floor

Kiddies' Instep Strap Sandal

Sturdily made leather sandals for children, with leather uppers, perforated vamps and composition soles and heels. In White or Red. Sizes 5½-3. Pair 2.98

BAY Children's Shoes, Second Floor

Yo-Yo Demonstration Today
Canadian Yo-Yo Champion, Buddy Masding, will be in the Toy Department, Third Floor, 2 to 4, this afternoon. Come on kids and see how it's done!

Men's Sport Coats Tweeds and Saxony

Wide selection to choose from! Single and double breasted, two-button styles in Grey or Fawn colors. Some talls and shorts. 36-44. Each 27.50

Terms: Pay $10 down and $10 monthly, including sales tax.

Men's Windbreakers!

And leisure coats . . . gabardine or corduroy reversible or tie belt style . . . Wine, Navy, Beige, Grey. 34-46 ..... 8.95 to 21.50

Wool and Rayon Slacks

Crease-resistant fabric! Pleated style with drop loops, zipper closing. Grey, Beige, Brown or Teal. 29-40. Pair 8.95

BAY Men's Clothing, Street Floor